PRIL 7, 1914.—[PART II.

al Store
ts.
ur Great
tion of---
sts
ailored
y waists marked at
ory of our Base-
e of a prominent
uction—three great
39c
ts, 49c
ts, 59c
oup — scores and
s Basement Store.

all Game
Ball"
F THE GAME.
Combinations
n any Professional Game
ose of the National Game
Base, etc.
No Gambling Dise
er of the Family
ghter
opponent for anyone.
L"
look forward to. Even the
exciting, and surely none other
NTS
rst, and at The Times Branch

The World's
Confidence in
any article intended to re
the sufferings of humanity
not lightly won. There
he continued proof of
But for three generations,
throughout the world,
ng and growing fame
favor have been accorded
BEECHAM'S
PILLS
because they have proved
e the best corrective
reventive of disordered
ditions of stomach, liver,
eys and bowels. The
ose gives quick relief and
anent improvement follows
heir systematic use. A trial
ill show why, in all homes
he use of Beecham's Pills
Continues
To Increase
Sold everywhere. In boxes 25c, 50c.
largest sale of any medicine in the world
aspect to equal the demand for this remedy

WE ARE MAKING
special offer on a $6.00 set of teeth
know cannot be equaled elsewhere for
60. We know that by reputation
to make you this offer. For example
mple of ANY dentistry $12.50 or over
we will duplicate it for $6.50 or
a $12.00 set free.
ALE DENTISTS, 664 South Broadway
d Floor, Parmelee-Dohrmann Bldg.

In Three Parts—20 Pages
PART I—TELEGRAPH SHEET—8 PAGES

# The Times

1781 1914 LOS ANGELES

SUNDAY MORNING, APRIL 6, 1914

Liberty Under Law—Equal Rights—True Industrial Freedom

PRICE 2½ CENTS { Delivered to Subscribers. Yearly, $9; Monthly, 75 Cents, postpaid. On Streets, Stands and Trains, 3 Cents.

Dry.

## "SPLICING MAIN BRACE" IS ABOLISHED IN THE NAVY

### *Officers' "Wine Mess" Must Go, Latest Edict of Secretary Daniels.*

*Order Declares Absolute Prohibition Shall Prevail After July First Next, Both Afloat and Ashore, All Alcoholic Liquors Being Barred as an Example to the Enlisted Men.*

[BY A. P. NIGHT WIRE.]

WASHINGTON, April 5.—Absolute prohibition will prevail in the United States navy after July 1 next. Secretary Daniels today made public an order which not only will abolish the traditional "wine mess" of the officers, but will prohibit alcoholic liquors from every ship and shore station of the navy. The order, constituting one of the most notable victories ever won by the prohibition forces, was issued upon the recommendation of Surgeon-General Braisted.

THE ORDER.

It follows:

"The use or introduction for drinking purposes of alcoholic liquors on board any naval vessel, or within any navy yard or station, is prohibited, and commanding officers will be held strictly responsible for the enforcement of this order."

DANIEL'S THEORY.

In a statement issued tonight Secretary Daniels said:

"I am in hearty agreement with the views expressed by the Surgeon-General in his paper accompanying the recommendation. There should be no whiteboard with reference to temperance one rule for officers and enlisted and a different rule for the enlisted personnel. The saddest hour in official life is when an officer or enlisted man must be punished for intoxication. During the last year it has been my painful duty to order a court-martial for disregard of orders or for intoxication. I am glad to say that he had never tasted intoxicating drink until he did so in the ward room on his cruiser. Others have been disciplined for drinking to excess, have made similar statements to me.

"Officers are now commissioned at the early age of 22 years. Has the government a right to permit this temptation which too often destroys the highest usefulness of young officers? I think not. If there is one profession more than any other that calls for a clear head and a steady hand it is the naval profession. Experience has shown the wisdom of having no intoxicants on our ships for the young men who enlist.

"I believe experience has demonstrated that a uniform rule should prevail in the navy for all who enlist in the service, from the highest rank to the youngest enlisted man or officer who comes into the service, and that the abolition of the wine mess will be justified."

The new order will replace that section of the naval instructions which permits the formation of wine messes.

BRAISTED'S LETTER.

While admitting that the old regulation conforms to the letter of the laws, Surgeon-General Braisted, in his letter to Secretary Daniels, declared: "It may be an open question how far it fulfills those laws in spirit." He explained that the use of alcoholic stimulants "was inherited with many outworn customs at the very birth of the American navy," and reviewing legislation of the subject he observed: "It must be clear that Congress has plainly set the stamp of disapproval upon the use of intoxicants by persons in the naval and military services."

"As matters stand today," wrote the Surgeon-General, "an enlisted man is, very properly, subjected to severe disciplinary measures if wine or beer be found in his possession on

(Continued on Fourth Page.)

## THE WORLD'S NEWS IN TODAY'S TIMES.

DIGESTED, CLASSIFIED AND INDEXED.

*The Foremost Events of Yesterday*: (1) Prohibition in the Navy. (2) Villa Deports Spaniards. (3) Steamer Southern Cross Lost. (4) Wreck of Wabash Train in Indiana. (5) New Chinese Minister Arrives. (6) Big Harbor Planned for Tillamook, Or.

INDEX.

PART I.
1. Villa Outlines Plans.
2. Villa's Books to Be Audited.
4. Women Typist vs. "Bath-house."
5. Classified Advertisements.
6. News in Brief: Death Record.

PART II.
1. Ballot or Wedding Ring.
2. Last Contest of World Fairs.
3. At the Churches Yesterday.
4. Editorials: Pen Points.
5. News from Southland Counties.
6. Along the Pacific Coast.

PART III.
1. Types Tie the Series.
2. Tedium Favorite for Big Meet.
3. Other Sporting News.
4. At the Theaters This Week.

SUMMARY.

THE SKY. Cloudy. Wind at 5 miles northwest; velocity, 10 miles. Temperature, highest, 68 deg.; lowest, 46 deg. Forecast: Cloudy. For complete weather report see last page of Part I.

THE CITY. Sensational facts have come to light and still more sensational developments are expected in the desperate fight of a rich and socially prominent Spanish woman to avoid deportation.

The important military problem of how to save Los Angeles from the attack of an enemy was solved by experts of the army under orders from Brig.-Gen. Funston.

Threats of desecration by what they term a clique of peddlers, residents of the Chinatown part of the city are engaging an association for the suppression of these unwelcome visitors.

The friends of a local society woman are much surprised to learn yesterday that she is the bride of a noted English sportsman who has been a bachelor for many years.

A father had fought his way into the police hall in search of his daughter and had raided the place and found the girl a prisoner. She told a story of seduction, and arrests are promised.

It is estimated that a million and a half people will come to Los Angeles during the period of the exposition.

The United States District Attorney is laying foundation for the plaint that their countrymen are held here by Federal authorities on illegal arrests."

Ex-Mayor Harper, of former Mayor Hazard is reported better after an operation.

SOUTHERN CALIFORNIA. Insurance agents of the State are to meet in convention at San Bernardino in May.

Values of a large area of land at Long Beach have been greatly increased by plans for a system of storm drains.

The body of the late multi-millionaire, Weyerhaeuser, who died Saturday at Pasadena, was shipped East yesterday.

An important decision regarding the voting of treasury stock used as collateral is expected in a trial at Holtville.

PACIFIC SLOPE. Percy Barnes, the only Folsom convict to survive guards' fire during the attempt to escape, will recover.

The Hill interests will build a new harbor and city at Tillamook, forty miles west of Portland.

Samuel Hill offered to go into partnership with Seattle and Tacoma in the telephone business.

GENERAL EASTERN. The new Chinese Minister, the first one from the republic, landed in New York yesterday with a retinue of sixteen.

The sealing steamer Southern Cross is reported lost north of Newfoundland with its crew of 173 men.

Alabama today will make a choice at the primaries between Oscar Underwood and Richmond Pearson Hobson for the next United States Senator from that State.

A Wabash limited train went through a bridge near Attica, Ind., killing three persons and wounding thirty-five more.

WASHINGTON. Secretary of the Navy Daniels, in an order abolishing the officers' wine mess in the navy, has put in force absolute prohibition throughout the service.

The first discussion on the bill to repeal exemption from tolls of American shipping in the Panama Canal will come up tomorrow in the interoceanic committee of the Senate.

John D. Rockefeller, Jr., will appear before the House subcommittee investigating the coal strike in Colorado.

MEXICO. Villa yesterday ordered the deportation of 600 Spaniards from Torreon and decided to confiscate their property.

A rebel aeroplane equipped for throwing bombs has been shipped to Topolobampo to assist attack on Federal gunboat Morelos.

Rebel Cabinet ordered an audit of Villa's accounts in order to see what has become of big sums paid in.

FOREIGN. Several belligerent Irish girls administered a beating to several suffragists near Belfast.

*Sees a Vision of Ultimate Peace in Mexico.*

Gen. Francisco Villa.

Latest photograph of the famous rebel chief on horseback, who believes he will eventually be able to uplift the common people in his country.

Ambitions.

## VILLA OUTLINES PLANS FOR MEXICO'S FUTURE.

### *Pictures Uplift of the People and an Equal Distribution of Land.*

*Declares With New Currency Laws, Restoration of Peace, a Reduction of the Army and Development of Country's Resources, Men and Women Will Be Ready for a Government by Ballot Instead of by Bayonets.*

BY HOOPER CAFFEE.

[BY DIRECT WIRE—EXCLUSIVE DISPATCH.]

JUAREZ, April 5.—I have just returned from Chihuahua where I had the opportunity of meeting Villa face to face before his departure for Torreon and getting at first hand his views of the ultimate destiny of Mexico.

A brand new form of Socialism is being born in Mexico—that war-ridden land of fads and fancies, where the heroes of the day are subjects for the firing squads of the morrow; where peons become presidents, and where unbounded resources await development when the present state of turmoil reaches an end.

The Mexico of tomorrow—the Mexico under Constitutionalist rule—was pictured to me in graphic detail by Gen. Francisco Villa—successively farmer boy, ranger, miner, murderer, arch-bandit and now head of the most formidable army of rebels ever encountered by the Federal government.

This wonderful man sat in his outer office in the Imperial Palace in the city of Chihuahua and unfolded to me his dreams of a new empire; his plans for a new government and his hopes to lift the burdens so long borne by the common people of his country. This man for whose head the republic of Mexico for fifteen years offered rewards aggregating $20,000 had all his plans at his finger tips, and he gloried in the hope that his dream would come true.

Gen. Villa doesn't speak English very well; in fact, he is unable to carry on a competent conversation except in the tongue of his own land. He is just beginning to study an American grammar, and with the aid of his interpreter he expects to master it in a few months.

"A rifle sight was the only spelling book I knew until I was a grown man," Gen. Villa had been quoted as saying. He denied to me that he ever made such a statement, but he admitted frankly that besides being able to write his name and read barely enough in bold print to get the sense of a newspaper story, his education showed its neglect until he was 30 years of age.

"I didn't have time to study because I was dodging the officers of the law," he explained.

As a matter of fact, Gen. Villa got the vast majority of his knowledge of the written language while a prisoner in the Federal penitentiary just prior to the assassination of President Madero. "I studied day and night there," he said, "and when I was given my freedom I could read and write well enough for ordinary purposes."

And from the brain of this second Napoleon came the explanation of the fundamental principles of a new government—a government really "for the people and by the people."

"The success of England and of the United States in gaining supremacy as world powers was due very largely to the splendid money systems of those two countries," said Gen. Villa.

"Mexico's currency laws, too, will help her in her strides. Then there must be schools, and there must be railroads; but, above all, there must be national and state laws to gain the confidence of investors. Without investments from foreign countries Mexico's vast resources will lay untouched in the future just as in the past, and I hope that when the Constitutionalists get in power a steady regeneration will be effected.

"Just as the United States backs up its money system by treasury reserves, so will Mexico. Just as funds are held in the national treasury at Washington to guarantee its money certificates, so will Mexico hold guarantees for its money. But we will go a step farther.

"There will be gold and silver mines, railroads and cattle ranges, owned and operated by the government. The profits of one year will go in the reserve fund of the next, and from this will be issued gold and silver, and railroad, mineral and agricultural certificates.

"There will be a stable money in Mexico, something this country has never known, and when once the people know they can get dollar for dollar on our government certificates the restoration of confidence will have begun."

Here the inveterate smoker lit a very black tobacco cigarette and switched his remarks to the benefits in store for the peon class.

"The common people of our country are the people who should reap the benefits—the grandees have enjoyed what prosperity there has been here. The government's new land laws must allow them to own the lands, and, above all, own the profits. Agriculture, mining and cattle raising must be encouraged, and the people must have just representation instead of the make-believe variety which has been forced upon them for so many years.

"I intend to give every veteran of the Constitutionalist army a tract of land and will see that it is given to him so that he can keep it. I want the mineral districts of the country thrown open to entry, and I will never

(Continued on Second Page.)

Senatorship.

## ALABAMA DECIDES TODAY ON UNDERWOOD OR HOBSON

[BY A. P. NIGHT WIRE.]

BIRMINGHAM (Ala.) April 5.—Deciding votes will be cast tomorrow at Democratic primaries throughout the State in the fight between Oscar W. Underwood, majority leader of the House of Representatives, and Congressman Richmond Pearson Hobson, for the Alabama vacancy in the United States Senate. Both are candidates for the Senatorial term beginning March 4, 1915. The actual election in November merely will ratify the choice made at the primary polls.

The campaign, which has been bitter, has attracted nation-wide interest.

Political adherents of the two candidates for the long term in the United States Senate are making counter claims of victory.

Friends of Underwood have used the campaign activities of Representative Hobson as a basis of charges of habitual absenteeism from his duty in Washington. During the progress of the campaign, one of these friends, W. H. Parker, in his capacity of a citizen and taxpayer, filed a protest against Hobson's receiving his pay as a Congressman during the period he had been away from Washington.

Underwood made a brief but vigorous campaign through the State during his Christmas holidays. He covered as much ground as he could in the limited period and then announced that he must return to his place in the House, leaving the campaign in the hands of friends. He did not return to the State until yesterday.

In a speech yesterday, Underwood charged that his opponent had been in Congress only twenty-two days during the year, to end April 7. "If there is any issue in the campaign," he added, "there is the issue."

Hobson did not refer to his opponent in the final address. It was devoted largely to discussion of prohibition. Typical of all later-day political fights in the South, the Hobson-Underwood campaign has been more or less involved with the question of State-wide prohibition.

Democrats tomorrow also will vote for a successor to fill the unexpired term of the late Senator Joseph F. Johnson, ten United States Congressmen, a Governor and other State and county officials.

Ruthless.

## VILLA DEPORTS SPANIARDS SEIZES THEIR PROPERTY.

[BY A. P. NIGHT WIRE.]

TORREON, April 4, via El Paso, (Tex.) April 5.—Gen. Francisco Villa ordered today that the 600 Spaniards of this city be deported. He issued instructions that trains be provided at once and that the exodus to El Paso, Tex., should begin tomorrow. Their property will be confiscated, temporarily, at least.

It is the tragedy of Chihuahua over again, and is said to express the deep-rooted suspicion and even hatred with which the native Mexican, and particularly the peon, looks upon the Spaniard.

Villa expelled the Dons from Chihuahua four months ago, and since then has repeatedly stated that other Spaniards would better get out of Mexico before he caught them. His abiding conviction that they were working as one man against the revolution found frequent expression while he was in Juarez, at which time he asserted he would execute everyone that he found in Torreon.

The Spanish government was aroused and Washington, with its watchful waiting policy based partly on the expectation of a humane prosecution of the insurrection, descended on the Constitutionalist chiefs with words of warning and admonition.

Reluctantly Villa promised that Spaniards innocent of political activity should not be harmed. This was official, but in talking with reporters and friends his temper frequently betrayed him into the most tragic threats. It was plain to those constantly associated with the rebel leader that he did not expect to find

(Continued on Second Page.)

Big Project.

## A NEW HARBOR FOR NORTHWEST.

TILLAMOOK, WEST OF PORTLAND, THE LOCATION.

**The Hill Interests Promise to Revolutionize the Transportation Business of the Pacific Coast With Their Great Port, Upon Which Many Millions Will Be Spent.**

[BY DIRECT WIRE—EXCLUSIVE DISPATCH.]

ST. PAUL, (Minn.) April 5.—A great new harbor and city on the Pacific Coast involving an outlay of many millions, is planned and will be built by the J. J. Hill interests. The United States government has promised backing and will spend $2,000,000 on the harbor. Tillamook, forty miles west of Portland, is to be the location. The

(Continued on Third Page.)

Wabash.

## THREE KILLED, MANY HURT IN INDIANA TRAIN WRECK.

[BY A. P. NIGHT WIRE.]

ATTICA (Ind.) April 5.—Three persons were killed and about thirty-five others injured when a Wabash passenger train known as the Continental Limited crashed through a bridge over the Wabash River, just west of here, today. The engine, a baggage car and the day coach dropped into the water.

The dead:

J. L. MILLER, Peru, Ind., fireman.

TIMOTHY HULL, Peru, Ind., engineer.

HARRY THOMAS, Hunting, Ind., baggageman.

When the cars left the bridge, the day coach, which was crowded, fell with the rear end out of the water, and although the majority of the injured were in this car, nobody was killed. The car hardly had settled in the water before the work of rescuing the passengers was begun, and in a few minutes all had been taken out. They were taken to a hospital at La Fayette on a special train.

The railroad's bridge over the Wabash River was weakened early today when a freight train was wrecked upon the structure. The Continental Limited crept out on the bridge slowly, and when about 100 feet out the bridge gave way. The engineer was caught under his engine and crushed to death. The fireman, who jumped, was scalded to death, and when the front end of the baggage car was toppled downward, Thomas was crushed beneath an avalanche of trunks.

All-steel cars, railroad officials say, probably prevented a greater loss of life.

Investigation.

# VILLA'S BOOKS TO BE AUDITED.

### *Carranza Wants to Find Out Where Money's Gone.*

### *Concessions Sold by Both for Same Territory.*

### *Moving Picture Licenses a Source of Big Revenue.*

[BY DIRECT WIRE—EXCLUSIVE DISPATCH.]

JUAREZ, April 5.—At a special meeting of the Cabinet held today, it was decided to engage the services of an expert auditor to make an examination of the Constitutionalist records with a view of quietly ascertaining, if possible, the disposition of nearly $200,000, said to have been paid to Gen. Villa in person for exclusive concessions.

The question was brought before the Cabinet when several Americans who had obtained broad concessions from Gen. Carranza and who had started to operate in Chihuahua and Torreon, returned to Juarez and complained that Villa already had sold the privileges and that the permits granted by the first chief were of no effect.

Among the concessions alleged to have been sold by Villa were more than 200, covering gambling joints, in addition to saloon, race track and moving picture licenses.

The picture licenses alone are said to have brought $50,000 of real money and representatives of a large eastern film company are now with Gen. Villa at Torreon. The company licensed by Gen. Carranza was told that no outsiders would be permitted in territory controlled by Villa.

As the regular customs receipts were used to buy arms and the army was paid with fiat money, the financial officials here decided that a little gumshoe work would show just who got the big end. Naturally, the investigation is being kept secret. Villa might hear about it.

SPANISH DEPORTATIONS.

Villa's action in ordering more than 600 Spaniards to leave Torreon forthwith, which was made public this morning, created an unfavorable impression among the followers of Gen. Carranza, but it is considered doubtful if the first chief is in a position to make any protest, or even to save the Spaniards' lives should Villa become angered.

Advices received from the front tonight state that the properties of the "Gotchupines" had already been confiscated, but that Villa had allowed each family sufficient funds to reach the border. Unless Villa rescinds the order, leaders here believe that the promised recognition of belligerent rights may be delayed.

TORREON'S FALL.

Some uncertainty regarding real conditions at Torreon was created tonight when El Futuro, a prominent Spanish daily issued an extra denying its tele to that Torreon had yet fallen. The paper charges that the bulletins received from the front have been forged and that none of the correspondents have been allowed to send out a line.

The account is said to have been issued on the authority of the Federal consular officials in El Paso and many bets at a rate of 1 to 2 were registered in the gaming houses that the full truth has not yet reached the border. Absurd as the story appears, it seems to be believed by the Federal sympathisers.

HARMLESS SHOT.

While Gen. Carranza was approaching the entrance to the race track this afternoon some one fired a pistol and shouted "viva Huerta." In the excitement which followed the stranger managed to elude arrest. There is no evidence that he had fired at the general, as many thought at the time, but a search is being made to discover the identity of the bravo.

SECRET EXECUTIONS.

**Rebels Reported to Have Killed Two Members of the Federal Junta at Douglas.**

[BY A. P. NIGHT WIRE.]

DOUGLAS (Ariz.) April 5.—Two men, believed to have been members of the Mexican Federal Junta in Douglas, were reported tonight to have been executed by Constitutionalists yesterday at Agua Prieta and buried secretly there tonight near an old bull ring.

Mystery surrounds the executions, if such they were. No definite statement could be obtained from any person in authority in Agua Prieta and Constitutionalist officers in this city, while not denying there might have been executions as rumored, said merely that they know nothing of them, as, if they were accomplished, the military authorities were responsible.

Federal sympathisers here were greatly excited over the reports, which they were unable to confirm or disprove because of the absence from this city on different missions of several members of the Huerta Junta.

Constitutionalist officials stated yesterday that if any legal action were instituted against C. G. Soriano, collector of customs at Agua Prieta, because of his having stated in a circular, addressed to Mexicans, that Jewish merchants were circulating counterfeit insurgent currency, it would be followed promptly by an order barring Jews from entry into Sonora.

**Gunmen Escape Jail.**

[BY A. P. NIGHT WIRE.]

TULSA (Okla.) April 5.—After forcing their jailer into their cell with a pistol, two 19-year-old youths held for burglary, and Harry Wells, a notorious Oklahoma gunman, fled from jail here today and escaped in a waiting automobile.

The Los Angeles Times regularly prints approximately four million lines of advertising a year more than any other newspaper in the world. The Times is not only an appreciated and progressive journal, but it is delivered to more homes, offices and business houses in Los Angeles and the Pacific Southwest than any other local paper, and it is the paper that reaches the buyers.

# *Villa Deports Spaniards.*

(Continued from First Page.)

many Spaniards who would deserve his clemency.

Their expulsion is taken to indicate that all are to be held guilty until innocence is proved. Villa promised that he would investigate closely the conduct of each Spaniard and that in due course those found to have lent aid to the enemy would be allowed to return.

To establish their innocence, while not represented before the investigators, with their cases in the hands of a hostile court and themselves in a foreign land, it is said will be an almost hopeless task, and it is believed certain that few will ever be allowed to return to their homes.

The order was received in tragic silence, followed by passionate outbursts of pleading and lamenting. All asserted that they had remained neutral so far as they could, but with the military government in the hands of the Federals they were compelled at times to render such aid as was demanded—the use of houses and corrals, for instance, and the forced contribution of money and food.

To have refused, they said, would have meant death, or at least imprisonment, but Villa is inclined to believe that there was little reluctance in the aid and comfort they extended to his enemy, and he resents the fact that they did not leave the city when he announced it would be well for them to do so.

Mexican hatred of the Spanish is a tradition handed down from the days of the Conquest. It is still expressed in the crude but innumerable ballads chanted by the peons, and in the narrative songs of Indians. It has been a part of their lives for three centuries. Modern instances have intensified it. In Mexico the ranch overseer, often abusive and frequently corrupt; the small shopkeeper, the money lender—in short, the butcher, the baker and candlestick maker of Mexican life—has been a Spaniard and is alleged to have used his superior intelligence to the disadvantage of the natives.

Other foreigners are less subject to resentment. They, for the most part, have been the heads of great enterprises which brought money into the country, and which were managed from afar. They were viewed more as abstract powers, rather than as individuals, it is said by students of the country. Even their agents on the ground generally appeared as dispensers of work and money and other comforts.

It has been the Spaniard with whom the native has come in direct contact, largely because they speak the same language, and to him rightly or wrongly, they attribute most of the oppressions of their daily life. A story told here is said to be illustrative of conditions. The Spanish owner of a big ranch in the days of President Porfirio Diaz conducted a soap factory on the ranch, this industry being common among the big rancheros, who thus utilize the waste product of the cattle and sheep business. He ran a general store and paid his men in soap, which could be turned in at the store for the necessaries of life. It is related that the soap was soft and that it melted or was wasted in a way that materially decreased its purchasing power when weighed in at the store against other commodities.

The ignorant peons had heard vaguely of President Diaz and eventually they mounted their horses and rode 500 miles to the City of Mexico. A house servant would have turned them away, it is related, save that the President happened to see them through a window. He ordered them admitted and heard the story in great wrath. His verdict against the oppressor was that all back wages, irrespective of the soap currency, should be paid them and other reforms instituted on penalty of confiscation of the ranch.

It is from this class that Villa's army is largely recruited and there was no mistaking the satisfaction felt by the soldiers at the expulsion order.

During the fighting the Spaniards took refuge in a large bank building. Upon entering the city Villa told them to keep off the streets, an order which they obeyed in fear and trembling. This morning he visited them and informing them of the adverse sentiment in his army, ordered them to be ready to leave tomorrow morning.

It is a great hardship, for most of the Spaniards have their homes and businesses in the city; many of them were born here and consider themselves Mexicans. In El Paso, however, they will find many of their countrymen who were expelled from Chihuahua and who have hoped against hope that Villa would be defeated at Torreon, and that in the end Huerta would triumph and restore them to their homes.

CAROTHERS'S EXPERIENCE.

George C. Carothers, who is here representing the State Department in the interests of all foreigners, while not commenting on the act, related that while in El Paso he recognised in the overworked chambermaid on his floor of the hotel the daughter of a well-to-do Spanish merchant of Torreon, who abandoned his property well in advance of the wrath of Villa, knowing himself to be suspected. The nurse girl employed by an El Paso newspaper man belongs to another wealthy Spanish family who left everything when they were expelled from Chihuahua. Such instances are common on the American side of the border, Carothers said.

Only Spaniards are affected by the order. All other foreigners are now free to go and come as they please, and Gen. Villa is anxious that they shall resume their wonted occupations.

Today J. M. Ulmer, with the consent of Gen. Villa and in his capacity as acting American Consular agent, posted notices on all American property declaring that it must be held inviolate under penalty.

It was hard to realize today that this city only three days ago was the scene of a great battle, with a requiem of shot and shell sounding over the heaps of dead in the streets and houses. Great pyres had incinerated the bodies and 200 wounded had been removed to temporary hospitals.

In the shell-scarred and bullet-punctured market building with its stalls for the produce of the farm and its little cook shops this morning there was something like the old activity. In the darkness of early morning the rustic Mexican drove his laden donkeys with their tinkling bells through the streets and into the market place. There were squalling chicken and squealing pigs, goats, sheep and steers, and some early garden truck, for the gardening season is in full swing now. There were even a few strawberries, which an officer bought and presented to Gen. Villa.

From the cook stalls came the savory odor of coffee and frying meats, or tortillas done to a turn and stews so rich in peppers that none but the accustomed Mexican palate could eat them without tears streaming from the eyes. The soldiers, long deprived, ate with utmost relish, and looked hungrily for more.

In the streets shutters were being taken down and the meager wares of the stores, depleted by long isolation from sources of supply, being arranged attractively on counters and in show cases and windows.

The old familiar squeak of the street cars as they rounded sharp corners was heard and passengers traveled on the line between this city, Gomez Palacio and Lerdo as of yore.

ARRIVAL OF WOUNDED.

The most poignant reminder of the battle was in the arrival of wounded soldiers being brought in from the field hospitals where they fell in the preliminary battles at Sacramento, Noe and a dozen other towns through which Villa cut his way to his great victory.

The retreat of Gen. Velasco, the Federal commander, from this city, recalls that of Gen. Mercado from Chihuahua. When the latter fled to Ojinaga upon the approach of Gen. Villa the rich families and other retainers, plainly identified as Huertistas, with him, taking with them such valuables as they could carry.

A similar train followed Velasco for investigation today shows that their houses have been abandoned, stripped of easily portable property. They are now serving as quarters for rebel officers and men. At Gomez Palacio and at Lerdo conditions were the same—the Cientificos had fled into the desert there, with their women and children, to face the hardships of thirst, hunger and exposure until a kindlier section of the country is reached in the direction of Monterey. Velasco cut the wires behind him and it could not be learned here whether Gen. Herrera had succeeded in checking the retreat or not.

CART AWAY WRECKAGE.

Wreckage of buildings which toppled into the street is being carted away rapidly and the makers of adobe bricks, which are constructed of mud, water and straw, are working overtime for the expected boom in rebuilding. Under the ruins of one building which was wrecked by a shell the bodies of ten Federal soldiers were found, and similar discoveries are expected to be made as the debris of other buildings is taken away.

Gen. Villa's first attention in the work of rehabilitation was directed today to the water supply. The reservoir connections on Cerro de la Cruz and Cerro del Pilar were injured by shells, as were the pumping stations, but it is believed that water will be running through the mains by tomorrow.

The impoverished populace is being supplied with food by the army, but the task is a great one. Beef, driven in from outlying ranches, forms the principal food. At the distributing stations long lines of people stand all day long, waiting patiently for their rations. Stocks to replenish the stores will come in free of duty.

This city will be the provisional capital of the State of Coahuila and tomorrow Gen. Villa is expected to name state officers who, however, will act under martial law. To guard against an epidemic, all property owners have been instructed to put their places in a sanitary condition under penalty of $100 fine.

TO ATTACK THE "MORELOS."

**Aviators With the Rebel Aeroplane "Sonora" Equipped for Bomb Throwing Leave for Topolobampo.**

[BY A. P. NIGHT WIRE.]

AGUA PRIETA (Son. Mex.) April 5.—Dean brothers, aviators, are reported here today to have left Hermosillo for Topolobampo with the recently completed aeroplane "Sonora" to assist the gunboat Tampico against the Federal gunboat Morelos.

The Morelos is a converted merchantman hovering off Topolobampo. Reports received here say the Federal gunboat Guerrero has not yet been repaired after the damage inflicted on it in the recent fight with the Tampico.

Several gaping holes are said to attest to the accuracy of the rebel gunners. The aeroplane is equipped with one of the most accurate bomb-throwing devices ever attached to an air craft, it is said.

URGE GENERAL STRIKE.

**Employees of Italian State Railroad Disregard Premier's Promises of a Fair Adjustment of Trouble.**

[BY ATLANTIC CABLE AND A. P.]

ROME, April 5.—The promises made on Thursday by the new Italian Premier, Signor Salandra, in connection with the threatened strike of 50,000 employees of the State railroads, do not seem to be satisfactory to a section of the railroad men.

Premier Salandra promised that the wages would be increased by a fair adjustment to the economic and financial condition of the country, that the working hours would be revised and that changes would be made in the pension system.

At a mass meeting last night several of the members of the Chamber of Deputies representing the extremists addressed 8000 railroad men and the meeting unanimously approved a resolution which set forth that the government's plan was considered too vague and it was foreseen that the authorities would not meet the demands. It was urged that the agitation be continued and that the men hold themselves in readiness for a general strike on April 15 if all the demands were not conceded.

# *Love in a Cottage Satisfies Her.*

**Juliet Breitung,**

Daughter of Edward N. Breitung, Chicago millionaire and part owner of the Congress Hotel, who some time ago startled society by wedding Max Kleist, her father's gardener, secretly in New York. Breitung refuses to affirm or deny that he will start any proceedings to annul the marriage. Meanwhile, it is said, Kleist has prospects of getting big pay as a mine manager.

Persona Non Grata.

# RECALL THE EXEQUATUR OF CONSUL CAROTHERS.

[BY A. P. NIGHT WIRE.]

MEXICO CITY, April 5.—The Foreign Office has recalled the exequatur of George C. Carothers, the American Vice-Consul at Torreon, because of the character of the news he has been sending from Villa's headquarters. Consul Carothers has been characterized as an ardent partisan of the rebels "in going into unwarranted lengths to discredit the Mexican government."

So promising has been the manner in which the local newspapers have co-operated with the government in concealing news of the fall of Torreon that not only are thousands of citizens in absolute ignorance of the report forwarded by Consul Carothers and that sent by the correspondents at Torreon, but even business men, ordinarily well informed, are befuddled by private advices which they have received, in contradiction of the government's statements.

The government's denial is based on reports from Gen. Javier de Mours at San Pedro, near Torreon, and it is argued that Gen. de Mours must know the state of affairs at Torreon. Officials holding minor positions are wholly sincere in their accounts of the government's denial.

It was reported today on good authority that an order is about to be issued for the arrest of all persons found guilty of disseminating "alarming news" regarding Torreon. Eleven newspaper correspondents are said to be on the list.

# *Plans for Mexico.*

(Continued from Page.)

quit fighting until that is accomplished.

"From these men and women must come expressions by which the government is to be ruled. Every man and every woman must be a partner in the government, and must have a right to express his or her will. While the government ownership of railroads, mines and farms and ranges will be factors of prime importance in the rehabilitation of our government, the part to be played by the common people will be given equal consideration.

"For instance: The country under the new regime will have a very small standing army. Instead there will be just enough men to patrol the military zones into which the country will be divided. The farmers, the cattle rangers and the miners—the real land owners of the country—will belong to military organizations in these zones, and in time of war the army is to be drafted from these sources.

"Regular drill days will be held, and civic clubs will be formed by these same men. All will have a common cause—the prosperity of the country—and every feature of the organizations will be outlined with a view to having confidence and patriotism obtain.

"When the people are partners in the affairs of the government they will not oppose government-owned enterprises, and when the backbone of the citizenship is the basis of its fighting force, and allowed to elect its head and vote on its policies, the expulsion forever of turmoil will result."

Gen. Villa has been pictured to the American people as a bandit. He has been. He has been pictured as an illiterate. He was. He still is pictured as insincere. He may be. But, in face of it all, he must be given credit for having won the confidence of the people in the northern part of his country.

Villa's patriotism may be explained, as it is by many, by his loyalty to the late President Madero. For fifteen years he was trailed by Federal officers and others seeking $20,000 reward for him for shooting a man who had disgraced his sister. He turned bandit when the whole country turned against him, and, as a matter of life and death, robbed and plundered wherever he found the chance.

He makes no secret of his past life, and to friends talks interestingly of his years of crime. But when Madero became President Villa was called into the palace in the City of Mexico and offered vindication if he would pledge himself to a correct way of living.

He made this pledge to Madero and joined the Madero army.

When the late President was tortured to death, Villa swore vengeance and today he admits that "getting even" is the knot that swells up in his throat and leads him on in his march toward Mexico City.

Whether he wants to be President is a question to which even Gen. Villa does not know the answer. He has been quoted as saying he would "have the Presidency or die in the attempt."

He realizes the bounds of his rise because of the great handicaps of life he has faced, and it may be, after all, just as Villa has said: "I'd rather have the people of Mexico elect a President who will suit them."

A break with Gen. Carranza, the present head of the Constitutionalist movement in Mexico, is regarded as inevitable. In fact, they have broken. At Nogales, Sonora, before Gen. Carranza started his march into the State of Chihuahua, he told me in answer to a question anticipating a break between him and Villa:

"I am supreme. Villa is in charge only of the northern division of the army. I rule and shall continue to rule military as well as civil affairs."

At Juarez just a few days later Villa said:

"I am under nobody. I am at the head of the Constitutionalist army. I have won the fights and the people are with me. I will continue to be supreme as long as I am successful in having the people back of me."

Villa also denied a break between him and Carranza was imminent.

But, taking the two statements, both claiming supremacy, it is evident that neither will recognise a superior, and Gen. Carranza's present visit to the State of Chihuahua is expected along the border to bring matters to an issue.

# VILLA IS ACTING ON HIS OWN HOOK.

[BY A. P. NIGHT WIRE.]

JUAREZ (Mex.) April 5.—In ordering the expulsion of Spaniards from Torreon, Gen. Villa acted independently of Gen. Carranza, the supreme chief of the revolution, who said today that he knew nothing about the order except what he had read in newspaper dispatches.

Gen. Carranza had a long interview today with Gens. Eulacio Guiterres and Pamilo Natera. Guiterrez, who rose with fifty followers and joined the Carranza revolution at the time Francisco Madero was assassinated in Mexico City, told reporters that he had been in forty fights from skirmishes to battles, since that time.

"And you have blown up seventeen troop trains also," suggested a friend.

"No; twenty-five," corrected the general. He now has a brigade of 3600, he said. He estimated that he had killed 4000 Federals in the last fourteen months.

# AMERICAN CONSUL HELPS SPANIARDS.

[BY A. P. NIGHT WIRE.]

GOMEZ PALACIO (Mex.) April 5.—When Gen. Refugio Velasco evacuated Torreon last Thursday he did so in good order after destroying such ammunition and ordnance as he could not transport.

Between five and six thousand men went with him in two columns, one in the direction of Saltillo and the other, possibly bound for Zacatecas.

When Villa entered Torreon, four miles from here, he found 350 Spaniards in the building of the Laguna Bank over which the American flag was waving. At night Acting Consular Agent Ulmer slept in the doorway.

Sixty thousand bales of cotton captured in Torreon will be heavily taxed by Villa before the stock is released to the owners.

# BRYAN AS USUAL KNOWS NOTHING.

[BY A. P. NIGHT WIRE.]

WASHINGTON, April 5.—When informed of the expulsion of the Spaniards at Torreon, Secretary Bryan said tonight that no official advices to that effect had been received. The Mexican Embassy still refuses to admit the defeat of the Federals at Torreon.

Reports reaching Washington from the border tonight that Japan had revoked its recognition of the Huerta government were characterised "ridiculous and nonsensical" at the Japanese Embassy.

# CHINESE ENVOY NOW IN GOTHAM.

### *Republic's First Minister Sheds Silken Robes.*

### *His Father Was the Tutor of the Late Emperor.*

### *Nearly Entire Life Has Been in Diplomatic Service.*

[BY A. P. NIGHT WIRE.]

NEW YORK, April 5.—K. F. Shah, the new Chinese Minister to the United States, reached here late today from Hamburg. With him were his family and attendants, a party of sixteen persons in all.

FROM NEW REGIME.

[BY A. P. NIGHT WIRE.]

WASHINGTON, April 5.—K. F. Shah, the new Chinese Minister to the United States, is one of the products of the new regime of China. Word of his coming to this country had been sent by the American Minister at Peking, Paul S. Reinsch, who advised that Mr. Shah left Peking with his family on March 3. Mr. Shah will be the first Minister under the republic of China, recently recognized by the American government.

A portrait and sketch of the new Minister, forwarded by Mr. Reinsch, shows that instead of the rich silken robes which have been the traditional garb of Chinese Ministers, Mr. Shah has adopted the conventional costume of the western world.

He was Consul-General at New York from 1908 to 1909 and besides his official duties at that time found time to take several special courses of study at Columbia University. His daughter, Miss Lang Shah, also pursued her studies in American schools.

Mr. Shah comes from a notable family, his father having been tutor of the late Emperor Kwang Hsue. After completing his education he entered official life at Peking as a member of the former Board of Works. Later he was in the diplomatic service at Tokio and then Chinese consul at New York. Afterwards he became Secretary of the Foreign Office at Peking, later director of the mint at Tien Tsin and then superintendent of customs and Commissioner of Foreign Affairs at Newch Wang. Mr. Shah and his family are accompanied by an extensive staff of officials, who will take up their duties at the Chinese legation here.

MISSIONARY'S MURDER.

**Armenian Arrested in Connection With Killing of Massachusetts Minister Establishes His Innocence.**

[BY ATLANTIC CABLE AND A. P.]

CONSTANTINOPLE, April 5.—Nishan Avedighian, an Armenian teacher at the American mission at Sivas, Asiatic Turkey, who had been arrested in connection with the murder of the Rev. Dr. Charles H. Holbrook of Lynn, Mass., a missionary at Soushehir on August 15, last, was released yesterday. He had succeeded in establishing his innocence of the crime. Four other persons arrested on suspicion are to be tried on April 15.

The official version of the crime showed that Dr. Holbrook had been killed while sleeping in the garden surrounding the house of an Armenian, who had aroused the hatred of the Turks. Two Turks shot the missionary in mistake for the owner of the house.

ADDRESS CAUSES RIOT.

**Iowa Minister's Attack Upon the Priests Angers His Denver Hearers; Detective Thrown Out.**

[BY A. P. NIGHT WIRE.]

DENVER (Colo.) April 5.—Angered by his attack on the priesthood of the Roman Catholic Church, scores of his audience in a hall here tonight attempted to do bodily harm to the Rev. Otis Spurgeon of Des Moines, and did succeed in throwing a detective bodily from the hall, breaking his nose. A riot ensued which was broken up by the arrival of a detail of police with sticks drawn. The officers escorted the Rev. Mr. Spurgeon to his hotel.

Considerable publicity had been given the Rev. Mr. Spurgeon through the action of the board of trustees of a Methodist Church last night. It had been advertised that the preacher would speak in that church, but when the officers of the church learned the nature of the speech the Rev. Mr. Spurgeon was denied use of the church. He tried to speak tonight in a hall used for religious purposes.

A great crowd had assembled to hear his utterances and scarcely had he begun before hoots and jeers were directed at him. Detective Axtell, in citizen's clothes, attempted to quiet the incipient riot. He was mistaken for a defender of the minister.

Many hands caught hold of the and before his identity was established he had been thrown to the street, sustaining painful injuries. The police, alert for trouble at the meeting, were hastily called and before the mob could lay hands upon the Rev. Mr. Spurgeon a patrol machine loaded with police officers had reached the scene. Wading into the crowd, the uniformed officers, wielding their clubs briskly, rescued the speaker from his infuriated hearers.

VAN CLEAVE GOES INSANE.

**Arizona Man Charged With Attempt to Murder, Has Arm Broken Before Being Subdued.**

[BY A. P. NIGHT WIRE.]

DOUGLAS (Ariz.) April 5.—Hunter Van Cleave, at liberty under $2500 bail on a charge of attempt to murder Joe Briggs at Bisbee two weeks ago, became violently insane at the home of relatives yesterday at McNeal, Ariz., twenty-five miles north of here. He was subdued after a struggle in which his arm was broken and taken into custody by a deputy sheriff.

Van Cleave will be taken to Tombstone tomorrow for an insanity hearing. He is alleged to have shot Briggs while insanely jealous of his wife, who previously had left him.

THE WEATHER BACK EAST.

**Cold Weather Disappears From All the States and Chinook Says Real Spring.**

[BY DIRECT WIRE—EXCLUSIVE DISPATCH.]

CHICAGO BUREAU OF THE TIMES, April 5.—The wind shifted to the southeast today and brought real spring weather to Chicago and vicinity. The maximum temperature was 58, with the minimum 36. There was no cold weather anywhere in the United States or Canada, the lowest temperature reported being 10 degrees at several Michigan points. Many points in the country reported rain, while from Montreal there came the report of a light snowfall.

Foreigners at Bitlis Safe.

[BY ATLANTIC CABLE AND A. P.]

CONSTANTINOPLE, April 5.—The American Embassy here received a dispatch declaring that all the Christians and foreign residents at Bitlis, in Turkish Armenia, are safe and had not been molested during a recent Kurdish raid. The missionaries at Bitlis report that the Kurds were driven off.


# SALE of Slightly Shopworn Player Pianos and USED PIANOS

Weber

Mason & Hamlin

Steinway

Chickering

Pease

Player-Pianos $450 up.

New Pianos for Rent $4.00.

$100 will buy a good used Kimball.

$125 will buy a used Wellington.

$160 to $275 will buy one of a dozen of pianos on our floors, plainly marked, used or discontinued styles, some of them which cannot be told from new, including Harvard, Ludwig, Milton, Harrington, Camp & Co., Kingsbury, Ditman, Clough & Warren, etc.

Do you want a Weber? We have one in walnut case like new, which can be had for $300 less than its original price.

Do you want a Grand?

We have on sale any of the famous makes listed in this ad at a margin, used of course, from $400 up.

The Steinway, Chickering and Pease were all taken in exchange recently on Mason & Hamlin grands.

The Mason & Hamlin has been used in concert work one season.

We have no junk among our player-piano stock, nothing we must work off. Every player is guaranteed the same as new.

Milton Invisible.....$450
Large size, mah. case, was $650. Used about 1 year.

Harrington Autotone..$474
65 and 88-note, mah. case, large size, like new, was $750. A real bargain

Euphona .....$450
Fumed oak, latest case and action, bungalow size, very attractive.

Kingsbury Inner.....$525
Oak case, slightly used, was $700; 88-note, dull finish. Our big seller. First come, first served.

Kingsbury Inner.....$
Mission oak case, used only regular player roll, with player roll-box; a great bargain

Ludwig .....$
$600 style, mah. case, like new, 65-note, has player action, makes fine player; a great bargain

Emerson Angelus Grand.....$
The $1400 style. Has not been used a dozen times. Shows no wear. Will be sold at a REAL bargain.

Pianola Cabinet.....$
Complete list mailed on application. See us today.

Phone 60143 or Main 8977. "Your Money's Worth or Your Money Back"

The Wiley B. Allen Co.
416-418 SOUTH BROADWAY.

Other Stores: 185 Colorado Street, Pasadena; Whittier, Redondo, San Diego, San Jose, San Francisco, Portland and Seattle. Mason & Hamlin, Angelus and Victor Dealers.




Washington.

# FORCES LINE UP OVER PANAMA.

### *Fight to Begin Tomorrow in Committee.*

### *Vote Expected in Senate in About Three Weeks.*

### *Conservation Measures Being Rushed Through.*

[BY A. P. NIGHT WIRE.]

WASHINGTON, April 5.—With the scene of activity on the issue of Panama toll exemption repeal shifted to the Senate, after the triumph of the administration in the House last week, plans still remain in the formulative stage for the final struggle in the great legislative controversy.

Formal consideration of the bill to repeal toll exemption for American ships will be taken up Tuesday by the Committee on Interoceanic Canals, of which Senator O'Gorman, leader of the Democratic opposition, is chairman. Besides the House bill, on which President Wilson and his adherents propose to stand, the committee will have before it various amendments and proposed compromises.

The most optimistic proponents of repeal do not look for a vote for three weeks.

THE LINE-UP.

Senators Hoke Smith of Georgia, James of Kentucky and Owen of Oklahoma are to lead the administration forces in the contest. From the Republican side they will be aided by Senators Root, Lodge and McCumber. Democratic opposition forces will be directed by Senators O'Gorman of New York, Chamberlain of Oregon and Ashurst of Arizona. On the Republican side Senator Gallinger, the minority leader, will direct opposition to the repeal and such stalwarts as Senators Penrose and Oliver are planning to consolidate the Republican vote against repeal insofar as that can be done.

HOUSE BILLS.

In the House, Representative Knowland of California is threatening to call up early in the week his resolution asking for the State Department's correspondence with Great Britain regarding Panama tolls, which has held up pending possible consideration of the subject by the Foreign Affairs Committee tomorrow.

OTHER MEASURES.

Conservation measures are being rushed through in the House Public Lands Committee. The committee will take up the National leasing bill tomorrow with a view to revising it and reporting it to the House within a week, so as to ensure, if possible, action by Congress at this session. The Alaska coal fields problem, in which 2000 men already located claim potential rights by reason of their labor and development of the mine, may be taken care of in a separate bill, giving them some preferential status, but including them within the requirements of leases and royalties. Plans for water power legislation are being laid by both the Public Lands Committee and in the Interstate Commerce Committee.

# *STAN GIVES IT UP.*

### *Rivers of United States to Obtain Inter-Oceanic Canal Route in Colombia Abandoned.*

[BY A. P. NIGHT WIRE.]

WASHINGTON, April 5.—No rights in the United States for an interoceanic canal by way of the Atrato River or for a naval base off the Colombian coast are contemplated in pending negotiations for the final settlement between this country and Colombia in settlement of the long controversy arising out of the partition of the South American republic, the establishment of the republic of Panama, and the cession of the Panama Canal zone to the United States. This was learned here last night from an authoritative source when the further information that Minister Thompson and the Colombian authorities hope to have the final papers in about three months.

The United States, it was said, had abandoned its effort to obtain the canal route because the Washington administration did not consider it a practicable one for an ocean-to-ocean waterway. Colombia, on her part, is said to have dropped the effort to obtain free passage of her ships through the Panama Canal, and with only minor differences remaining to be settled, it is believed in diplomatic circles here that the two governments will soon be able to ask ratification of an agreement settling a dispute that has vexed their relations with each other for years.

# QUARTERS IN HAWAII.

### *Plans and Estimates for Army Buildings Contemplate Ultimate Expenditure of Seven Million Dollars.*

[BY DIRECT WIRE—EXCLUSIVE DISPATCH.]

WASHINGTON BUREAU OF THE TIMES, April 5.—Plans and estimates for new buildings for the army in Hawaii have been completed by the War Department. It is proposed ultimately to spend $7,000,000 on this account.

The estimates for Hawaii contemplate the following: Scofield barracks, one for infantry regiment, officers' quarters, completing barracks and officers' quarters for one regiment of cavalry, Shafter, barracks, quarters for headquarters and two battalions of infantry; Ft. De Russey, barracks and quarters for five companies coast artillery.

Rockefeller, Jr., to Testify.

[BY A. P. NIGHT WIRE.]

WASHINGTON, April 5.—John D. Rockefeller, Jr., will appear tomorrow before the House subcommittee of the Mines Committee investigating conditions in the coal strike field of Colorado.

# *SHOOTING OVER FRIED EGGS.*

### *Proposed Ex-Convict in San Jose Jail on Charge of Having Slashed Brother's Throat.*

[BY A. P. NIGHT WIRE.]

SAN JOSE, April 5.—As the result of a quarrel over whether eggs should be fried for hatching purposes should be fried and eaten, John Barros, a Portuguese, said to be an ex-convict, is lying at the City Jail on a charge of having slashed arteries in the throat of his brother, Luis Barros, and John Hernandez, a Visalia rancher, at the Barros home. Both men are in a serious condition.

RESS CAUSES RIOT.

...n Minister's Attack Upon the ...nists Angers His Denver Hearers ...sitive Thrown Out.

[BY A. P. NIGHT WIRE.]

...ENVER (Colo.) April 5.—...red by his attack on the priest... of the Roman Catholic Church, ...e of his audience in a hall here ...ht attempted to do bodily harm ...e Rev. Otis Spurgeon of Los ..., and did succeed in throwing ...testine bodily from the hall, ...ting his nose. A riot ensued ... was broken up by the arrival ...detail of police with night sticks ... The officers escorted the Rev. ...Spurgeon to his hotel.

...siderable publicity had been ... the Rev. Mr. Spurgeon through ...ction of the board of trustees ... Methodist Church last night. It ...been advertised that the preach... would speak in that church, but ... the officers of the church ...d the nature of the speech the ... Mr. Spurgeon was denied use ... church. He tried to speak ...t in a hall used for religious ...ses.

...arest crowd had assembled to ... his utterances and scarcely had ...gun before boots and guffaws ... directed at him. Detectives ..., in citizen's clothes, attempted ...ect the incipient riot. He was ...ken for a defender of the mis...

...ny hands caught hold of him ...before his identity was estab... he had been thrown to the ... sustaining painful injuries. ...olice, alert for trouble at the ...ng, were hastily called and be... the mob could lay hands upon ...ev. Mr. Spurgeon a patrol pa... loaded with police officers had ...d the scene. Wading into the ... the uniformed officers, wield... their clubs briskly, rescued the ...r from his infuriated hearers.

CLEAVE GOES INSANE.

...ons Man Charged With Attempt to Murder, Has Arm Broken ...ore Being Subdued.

[BY A. P. NIGHT WIRE.]

...UGLAS (Ariz.) April 5.—Wal... Cleave, at liberty under ...l on a charge of attempting ...der Joe Briggs at Bisbee three ... ago, became violently insane ... home of relatives yesterday at ..., Ariz., twenty-five miles ... of here. He was subdued after ...ggle in which his arm was ... and taken into custody by a ... sheriff.

Cleave will be taken to Tomb... tomorrow for an insanity hear... He is alleged to have shot ... while insanely jealous of his ... who previously had left him.

WEATHER BACK EAST.

...Weather Disappears From Al... States and Chicago Enjoys ... Spring.

[BY A. P. NIGHT WIRE—EXCLUSIVE DISPATCH.]

...ICAGO BUREAU OF THE ..., April 5.—The wind shifted ... southeast today and brought ...pring weather to Chicago and ... The maximum temperature ..., with the minimum 36. There ... cold weather anywhere in the ... States or Canada, the lowest ...erature reported being 42 from ... Michigan points. Only one ... in the country reported ... while from Moorhead, Minn., ... the report of a light snowfall.

...Foreigners at Bitlis Safe.

[BY ATLANTIC CABLE AND A. P.]

...STANTINOPLE, April 5.—The ...can Embassy here yesterday re... a dispatch declaring that all ...hristians and foreign residents ...lis, in Turkish Armenia, were ...d had not been molested dur... recent Kurdish raid. The mis... at Bitlis report that the ... were driven off.

Slightly Shopworn ...ayer Pianos ...PIANOS ...Kimball. ...ington. ...of a dozen of pianos on our ... or discontinued styles, some ... told from new, including ...arrington, Camp & Co., Kran... ...etzman, Wellington, Kings... Warren, etc. ...We have one in walnut case, ...er $200 less than its original ...famous makes listed in the ...m $400 up. ...nd Pease were all taken in ...n & Hamlin grands. ...beds used in concert work ...ur player-piano stock, both ...Every player is guaranteed ...Kingsbury Inner...$165 ...Mission oak case, latest style, ...regular price $750, latest style ...player roll-top; a short time ...Ludwig...$260 ...$600 style, mah., shop-worn ...now, $2... Cash, Easy ...make them for ...period agency. No Usury. ...Emerson Angelus ...Grand...$1250 ...The $1400 style. Who put them ...time. Shown in Main. Party ...took $1700 style. ...A REAL Bargain. ...Pianola Cabinet...$25 ...plication. ...orth or Your Money Back." ...Man Co ...DWAY. ...a; Whittier, Redlands, San ...ortland and Reno. ...Victor Dealers.



Washington.

# ...RCES LINE UP OVER PANAMA.

*...t to Begin Tomorrow in Committee.*

*...Expected in Senate in ...bout Three Weeks.*

*...ortation Measures Being ...ushed Through.*

[BY A. P. NIGHT WIRE.]

...SHINGTON, April 5.—With the ... of activity on the issue of Pan... toll exemption repeal shifted to ..., after the triumph of the ...ministration in the House last ... is now still remain in the formu... stage for the final struggle in ... legislative controversy.

...ittle consideration of the bill to ... toll exemption for American ... will be taken up Tuesday by the ... on Interoceanic Canals, of ... Senator O'Gorman, leader of ... Democratic opposition, is chair... Besides the House bill, on which ... Wilson and his adherents ... to stand, the committee will ... before it various amendments ... proposed compromises.

...The most optimistic proponents of ... do not look for a vote for three ...

THE LINE-UP.

...Hoke Smith of Georgia, ... of Kentucky and Owen of Ok... are to lead the administration ... in the contest. From the Re... side they will be aided by ... Root, Lodge and McCumber. ... opposition forces will be ... by Senators O'Gorman of ..., Chamberlain of Oregon ... Ashurst of Arizona. On the Re... side Senator Gallinger, the ... leader, will direct opposition ... and such stalwarts as ... Penrose and Oliver are ... to consolidate the Repub... vote against repeal insofar as ... to done.

HOUSE BILLS.

...The House, Representative Know... of California is threatening to ... unless in the weak his resolu... asking for the State Depart... correspondence with Great ... regarding Panama tolls, which ... laid up pending possible con... of the subject by the For... Affairs Committee tomorrow.

OTHER MEASURES.

...Administration measures are being ... through in the House Public ... Committee. The committee ... to the National leasing bill ... with a view to reviving it and ... it to the House within a ... so as to ensure, if possible, ac... in Congress at this session. The ... oil fields problem, in which ... men already located claim ... rights by reason of their ... and development of the ... have to be taken care of in a sep... bill, giving them some prefer... status, but including them ... the requirements of leases and ... Plans for water power legi... are being laid by both the ... Lands Committee and in the ... Commerce Committee.

...GIVES IT UP.

...Plan of United States to Obtain ... Inter-Oceanic Canal Route in ... Abandoned.

[BY A. P. NIGHT WIRE.]

...SHINGTON, April 5.—No rights ... United States for an inter... canal by way of the Atrato ... or for a naval base off the ... coast are contemplated in ... negotiations for the final ... between this country and ... in settlement of the long ... arising out of the parti... of the South American republ... establishment of the republic ..., and the cession of ... Canal zone to the United ... This was learned here last ... from an authoritative source ... further information that ... Minister Thompson and ... authorities hope to ... final papers in about three ...

...United States, it was said, had ... its effort to obtain the ... because the Washington ... did not consider it a ... one for an ocean-to-ocean ... Colombia, on her part, is ... dropped the effort to ... passage of her ships ... Panama Canal, and with ... differences remaining to ... it is believed in diplomatic ... that the two governments ... be able to ask ratification ... agreement settling a dispute ... vexed their relations with ... for years.

...QUARTERS IN HAWAII.

...Plans and Estimates for Army ... Contemplate Ultimate Ex... of Seven Million Dollars.

[BY A. P. NIGHT WIRE—EXCLUSIVE DISPATCH.]

...SHINGTON BUREAU OF THE ..., April 5.—Plans and estimates ... buildings for the army in ... have been completed by the ... Department. It is proposed ulti... to spend $7,000,000 on this ...

...Buildings for Hawaii contem... are as following: Scofield bar... for infantry regiment, offi... and completing barracks ... for one regiment of cav..., Shafter, barracks, quarters ... and two battalions ..., Ft. De Russey, Barracks ... for five companies coast ...

...Schaeffer, Jr., to Testify.

[BY A. P. NIGHT WIRE.]

...SHINGTON, April 5.—John D. ..., Jr., will appear tomor... before the House subcommittee ... Committee investigating ... in the coal strike field of ...

...GIVES FRIED EGGS.

...Ex-Convict in San Jose ... Charge of Having Slashed ... Throat.

[BY A. P. NIGHT WIRE.]

...JOSE, April 5.—As the result ... over whether eggs ... fattening purposes should ... eaten, John Barros, ... maid to be an ex... at the City Jail on ... of having slashed arteries ... of his brother, Luis ... Hernandez, a visi... home. Both men ... serious condition.

SHOT OUT OF PIQUE.

**Police Believe Japanese Paroled Convict Killed Woman Because He Disliked to Hang Curtains.**

[BY DIRECT WIRE—EXCLUSIVE DISPATCH.]

STOCKTON, April 5.—While the motive that prompted the murder of Mrs. Jennie Harbert, wife of Dr. Ellis Harbert, by Iryatoro Katsura, her Japanese servant, Saturday afternoon will never positively be known, the police are almost sure that it was pique. The circumstances surrounding the murder, together with additional information concerning the temperament of the murderer gathered today, establishes with reasonable certainty the theory that Katsura became infuriated because Mrs. Harbert had ordered him to assist in hanging some curtains. When cornered in the basement of the Harbert home Saturday he committed suicide.

Mrs. Harbert was alone in the home at No. 1710 North Eldorado street with the servant when murdered. That she was engaged in stretching and hanging lace curtains when shot down by Katsura was shown by the fact that a number of curtains were on a bed and couch in the chamber where the body was discovered, while many pins were strewn about the floor. The work was scarcely under way when the murder took place which tends to show that the Japanese had not rendered any assistance. In all probability he was summoned from his duties in the kitchen, immediately following the lunch hour, and, resenting the extra work, shot down his mistress in a moment of ungovernable rage. Mrs. Harbert had frequently told her neighbors that her servant wished only to cook and that he always displayed temper when asked to do anything else. He was a paroled convict, having served nearly eight years of a fifteen-year sentence imposed in 1907, in San Francisco for second degree murder.

Mrs. Harbert was a beautiful woman and a leader in the local smart set. Prior to her marriage to Dr. Harbert about ten years ago, she resided in the South. She had also lived in Seattle, where her son by a former marriage, Harold Jennings, now resides. The inquest will not be held until tomorrow.

HACKETT CLOSE TO MONEY.

**Cousins of Mrs. Trowbridge Unexpectedly Withdraw Contest and Her Will Will Be Probated.**

[BY A. P. NIGHT WIRE.]

NEW YORK, April 5.—The cousins of Mrs. Minnie Hackett Trowbridge, who contested her will March 23 in an effort to prevent James K. Hackett, the actor, her uncle, from receiving more than two-thirds of her $2,000,000 estate, suddenly withdrew the suit yesterday and the will will be probated at once.

The action of the cousins was unexpected.

LARGEST VERDICT YET.

**Workman Who Lost Both Eyes in Pennsylvania Mine Awarded $50,000 Against Railroad Company.**

[BY A. P. NIGHT WIRE.]

NEW YORK, April 5.—A verdict awarding $50,000 to Matt Yukonis for the loss of both his eyes was returned today in the United States District Court in Brooklyn against the Delaware, Lackawanna and Western Railroad. This is said to be the largest verdict ever ordered in this State for an injured workman.

Yukonis was working in the railroad company's Pettibone coal mine at Luserne, Pa., when he was injured by the explosion of a squib of a fuse in a powder hole.

FOUR INDIANS KILLED.

**Oklahoma Farmer, His Wife, Nephew and Baby Daughter Attacked at Home by Two Youths.**

[BY A. P. NIGHT WIRE.]

OKLAHOMA CITY (Okla.) April 5.—David Bolega, an Indian farmer; his wife, a nephew and a baby daughter, are dead as the result of an attack made early yesterday upon them in their home by two youths, believed to be Indians. Neighbors found the bodies, and Mrs. Bolega in an ante-mortem statement said two Indian youths were responsible for the tragedy.

Two brothers, Penoska and Hully Holatta, have been arrested. Fears are felt for their safety, as a posse consisting of members of the old tribal organization is threatening a lynching.

Southern Cross.

# FAMILIES AWAIT IN VAIN NEWS OF MISSING SEALER.

[BY ATLANTIC CABLE AND A. P.]

ST. JOHNS (N. F.) April 5.—At sunset tomorrow the sealing steamer Southern Cross, missing since Tuesday's blizzard, officially will be posted as lost with her 173 men.

Hope for the safety of the steamer and her crew was almost abandoned today when the stricken survivors of the sealer Newfoundland told their stories of the disaster that cost the lives of seventy-seven of their comrades.

The colony plunged into mourning by the greatest tragedy in its history has waited in vain, hoping that the wireless search might bring some word from the missing vessel whose loss would deprive whole settlements of their breadwinners and render more than 1000 women and children dependent upon charity.

First hopes based on the stoutness of the ship faded when survivors of the Newfoundland told of the two-days' blizzard and the condition in which it caught the Southern Cross.

HEAVILY LADEN.

Capt. Martin said he parted company from her a week ago Thursday when the Southern Cross turned homeward with 17,000 seals. She was so deeply laden that all her provisions and part of her bunker coal were stored on deck so that every available space below could be filled with her catch.

Capt. Bartlett of the Terra Nova said the last he saw of the Southern Cross was a week ago Friday when she was wallowing slowly down the coast. Other vessels of the fleet sighted the steamer driving before the gale last Tuesday morning. She has not been reported since and the skippers of the fleet who came through that gale and the storm of equal severity later in the week say every chance was against a vessel so deep in the water as the Southern Cross.

THEME OF SERMONS.

In every church today the disaster was the theme of the sermons. Messages of sympathy from the King and from the Canadian Premier were read.

By noon all but five of the sixty-nine bodies of the Newfoundland's hunters, brought in yesterday by the Bellaventure, had been identified.

PITIFUL SCENES.

Attendants at the Grenfell Institute, which was turned into a morgue, said that the scenes accompanying the identification of the bodies were almost beyond endurance.

One woman found two bodies clasped so tightly in death that they could not be separated. They were her husband and son. The lad was wrapped in his father's arms as if the man had been trying to shield him from the pitiless cold.

The hand of another man was missing. One of the survivors who had lain helpless near the body for nearly forty-eight hours, said that his comrade, unable to stand the agony of frost bite, had sliced off the hand with his seaman's knife.

A gray-haired mother, supported by her two daughters, passed down the long rows looking for her sons. Attention was suddenly drawn to them when the woman fell to the floor in a faint. They had found not only the four sons and brothers, but two cousins among the dead.

MANY CRIPPLED.

Of the thirty survivors in the hospital, none is expected to die, but the majority will never be fit for active service again. Three lost both hands and both feet. Five lost both feet. Eight others lost a foot and eleven will lose a hand or fingers. The others will bear scars for life.

Some of the survivors said they sought shelter from the Arctic gale behind the bodies of dead shipmates, but in all the delirium of the two days and nights of exposure, the bodies were left inviolate. Each man of the 160 endured his lot with grim patience and each one, the dead as well as the living, was found with his full equipment of clothes, boots and sealing gear intact.

Special memorial services will be held Tuesday. By that time, also, relief measures can be considered.


## RESISTANCE TO DISEASE

Why is it that one person can work all day standing in cold water, slush and snow with no harmful effects, while another with less exposure contracts cold, pneumonia, rheumatism, sciatica or something equally distressing and dangerous?

Because in the first case the body was in such perfect balance that there was "resistance" to disease. In the second there was lack of tone that invited ill health.

Keep your system toned up with Dr. Williams' Pink Pills and foods that once distressed you will be harmless, exposure will bring no fears of rheumatism and neuralgia and even germ diseases need hardly to be dreaded.

Dr. Williams' Pink Pills assist digestion, correct the lassitude, the palpitation of the heart, shaky nerves and the pallor of face and lips that are the results of thin, impure blood.

Try Dr. Williams' Pink Pills for anaemia, rheumatism, neuralgia, nervousness. Take them as a tonic if you are not in the best physical condition and cultivate a resistance that will keep you well and strong. Get a box from the nearest drug store and begin this treatment now.

Send to the Dr. Williams Medicine Co., Schenectady, N. Y., for a free booklet, "Building Up the Blood."


Labor.

# HOPE TO LESSEN LABOR TROUBLES

*Industrial Commission Will Start Work Today.*

*Coal Mining Is the First to Be Investigated.*

*Hearings to Be Held at Principal Points.*

[BY A. P. NIGHT WIRE.]

WASHINGTON, April 5.—Plans for the opening of hearings here tomorrow into the relationship of capital and labor were completed tonight by the United States Commission on Industrial Relations. Through a nation-wide investigation the commission hopes to devise means whereby future grievances arising between the two elements of society may be minimized and more satisfactorily adjusted.

The hearings will continue four days, and will be the forerunner of others which the commission proposes to conduct at the principal industrial points throughout the country.

The coal mining industry, it was announced tonight, will be the first investigated.

Other subjects included in the scheduled list of hearings are: The molders' trade, the clothing industry, the printing trades, the building trades, the railroads and labor organizations generally.

PENNSYLVANIA WAGE SCALE.

**Representatives of Soft Coal Miners and Operators Adjourn; Men to Remain at Work.**

[BY A. P. NIGHT WIRE.]

PHILADELPHIA, April 5.—Representatives of the soft coal miners and operators of Central Pennsylvania, who have been in conference here since March 26, in an effort to reach a satisfactory wage agreement, adjourned tonight. Before adjournment a subcommittee on wage scale of the miners refused to accept any proposal involving a cut in wages in return for granting the contention of the miners that cars be pushed at the expense of the operators. Pending further negotiations the men will remain at work.


The Bank for Everybody

# Save for 1915

You are undoubtedly planning to attend the San Diego and San Francisco Exposition in 1915. You will need money—so why not start saving now and have all you require for railroad, hotel and entertainment purposes when the time arrives.

We have arranged for you a unique plan that will enable you to save the money you need week by week. Payment of 50c a week or $2.00 monthly beginning now and continuing until March, 1915, will provide, with the interest, a total of $25.

## San Francisco and San Diego Expositions

YOU WILL WANT TO VISIT ONE OR BOTH

## Get Your Ticket Punched—Start Today

WE ARE NOW ISSUING OUR

## PANAMA EXPOSITION SAVINGS TICKETS

ARRANGED FOR YOU AS FOLLOWS:

Take Out One or More of These Tickets

Your deposit must be made weekly or in total on or before the tenth of each month indicated.

| | | | | | | | |
|---|---|---|---|---|---|---|---|
| 50c | 50c | 50c | 50c | 50c | 50c | 50c | 50c |
| April, 1914 | | May, 1914 | | June, 1914 | | July, 1914 | |
| 50c | 50c | 50c | 50c | 50c | 50c | 50c | 50c |
| 50c | 50c | 50c | 50c | 50c | 50c | 50c | 50c |
| August, 1914 | | September, 1914 | | October, 1914 | | November, 1914 | |
| 50c | 50c | 50c | 50c | 50c | 50c | 50c | 50c |
| 50c | 50c | 50c | 50c | 50c | 50c | 50c | 50c |
| December, 1914 | | January, 1915 | | February, 1915 | | March, 1915 | |
| 50c | 50c | 50c | 50c | 50c | 50c | 50c | 50c |

Total Payments $24 to which $1 interest will be added April 10, 1915.

Deposit Weekly or Monthly as Desired

You can arrange to save as many units of $25 as you desire. Call at our New Accounts Window sometime this week and learn more about this attractive plan.

Sixth and Spring Sts.

LOS ANGELES TRUST AND SAVINGS BANK

The Bank for Everybody

Owned by the Stockholders of The First National Bank

BRANCH AT 2nd AND SPRING STS. BRANCH AT PICO ST. AND GRAND AVE.


*New Harbor.*

(Continued from First Page.)

city has been laid out, and the harbor work planned.

The entire transportation of the Pacific Coast will be revolutionized. The Hill roads will easily beat all contenders to the northern cities with passengers from San Francisco and the south. The trip under the new plan will be made from San Francisco to Portland in twenty-four hours.

John F. Stevens, former chief engineer at Panama, has made the plans. Hill has been working on them for twenty-five years. The harbor will be one of the finest in the world, and a great new city has already been mapped. Two large steamships, the Northern Pacific and the Great Northern, are already being built. A railroad, known as the United Railways, is being run from Portland to Tillamook. It will tunnel the great mountains between Tillamook and Hillsboro.

Millions of dollars have already been spent in buying land on the coast, and more is ready. Traffic from Alaska to the States, and from San Francisco will make the city great, its backers say.

L. W. Hill, president of the Great Northern, has been on the Coast for the past two months, working out the plans. J. J. Hill has made many trips to Washington getting the dredging project under way. Stevens has been working for months on the plans for the city railroads, harbor and docks. Direct connection to the East will be made at St. Paul.

Tillamook Harbor, when completed, will be one of the world's wonders, engineers say. As it is now, it is practically worthless, as ships have to cross the bar before they can get into the bay. This bar will be removed, making a natural gate, and permitting the ships to pass clear from ocean to dock.

**Rebels Off for Monterey.**

[BY A. P. NIGHT WIRE.]

BROWNSVILLE (Tex.) April 5.—Constitutionalist officers at Matamoros received orders to be ready to leave in the next two days for Ramones Station, forty-nine miles north of Monterey. It was believed the movement presaged an early attack on Monterey.


Suits or Overcoats Made to Measure from $30 down to $14

Third floor low rent
Large buying capacity
NO DEPOSIT REQUIRED
Strict personal attention
Insure a "square deal"

Stewart THE SQUARE TAILOR

Third Floor, Exchange Building
321 W. 3rd Street, Take Elevator

...to men

Faster

B. B. Silverwood

CLOTHES which exploit quietly exquisite the clinging figure drape, unpadded and unadorned with freakish fads—the narrow sleeve—straight dropping "kick back" trousers—soft rolling wide lapeled coats with wider collars.

—Hart Schaffner & Marx good clothes.

$18 $20 $25 $30 $40

—get under a Stetson.

B.B. BUCK WHEAT

WALK-OVER

The "Hiway" model. Every line is correct. Shown in all leathers; also in lace ..... $5.00

WOMEN PREFER WALK-OVERS

TWO WALK-OVER STORES

F. A. Jessberg, Manager.

623 S. Broadway, and Spring at Fourth. A5177 Main 5711

ELECTRIC WASHER

$2.50 down, $2.50 week. Free trial. Costs 2c and 20 minutes' time to wash for family of 6. Telephone or call, sure.

WOODILL-HULSE ELECTRIC CO.
111 East Third. The Electric Shop. Just Around the Corner from Third and Main

Men's Famous Wear

Sold here exclusively

Benjamin Clothes

JAMES SMITH & CO.
648-550 Broadway

EMERSON PIANOS PLAYER PIANOS

Grands and Uprights

The best in 1849 and every day since. Terms to suit. We are sole representatives for Los Angeles.

Platt Music Co. 313 W. Seventh 929 S. Broadway.

FOR THE VERONICA WATER CURE

For Headache, Biliousness, Constipation, Stomach and Liver Trouble, and GET WELL all Drug...ists. By Glass at all Soda Fountains and Bars.

AVALON TUNA

MIHRAN & CO.
812 So. Broadway 812
ORIENTAL RUGS

Excellent Service

To Eastern Points
Via Salt Lake Route
Tickets at 601 So. Spring St.

# Good Suits!

That's the only slogan that is permitted to rule our men's clothing department.

**"Good Suits"**

Whether the price you pay be $15, $20, $25, $30, $35 or $40.

**"Good Suits"**

Young men's and youths' sizes as well as those for older men. Youths' sizes, ages 14 to 21 years, $10, $12.50, $15, $17.50 and up to $30.

**"Good Suits"**

We offer you the world famous Stein-Bloch suits at $20 and up. That name alone is proof that we are in earnest when we say:

**"Good Suits"**

Whatever your build we can fit you. Suits for the extra large man, for the stout or the tall man.

**"Good Suits for Easter"**

Easter is only a few days away. Why not take advantage of the service this organization offers you and come in soon!

*Neckwear* — Silk scarfs in bright colors, 50c and more.

*Clever Soft Hats* — Green, blue, gray, brown—tartan puggaree scarfs without extra charge. $3 and more.

*Spring Shirts* — New colors, new styles, $1 and up. Extra large sizes always in stock.

*Men's Shoes* — An unusual showing in high or low shoes, tan and black, including rubber-soled "sneakers," all at ..... $5

Harris & Frank

437-443 South Spring St.



## The Patterson Schools

clearly show that the class of people living on the Patterson Irrigated Farms are prosperous—and that they demand the best of education for their children.

Grammar school buildings to the value of $60,000 have been erected. Below is given a picture of one of these buildings.

Just recently $55,000 bonds were voted for a High School, to be built on the ground donated by Mr. Patterson. The construction of this building will be started shortly.

Surely a community that demands the best of schools and school facilities is one in which you will do well to rear your family.

Would you like further information? Drop us a postal.

## Patterson Irrigated Farms

Patterson, Cal.

Los Angeles Office, 646 S. Spring St.

To
San Francisco
Oakland
San Joaquin Valley
Kite Shaped Track
San Diego
and others

on sale
April 9-10-11-12
Return limit April 13

## Easter excursions

'Phone Santa Fe City Office at 334 So. Spring St., day or night—Main 728—60517

Santa Fe



## $10 WATCHES

Montgomery Bros., Jewelers. 4th & Broadway.

HOW TO GET IT ALMOST FREE

Clip out and present one coupon, like the above, together with our special price of 98c. The volume is on display at main and branch offices (First and Broadway and 216 South Spring Street) of

LOS ANGELES TIMES

One Coupon

and 98c secure this $2.50 Volume

Beautifully bound in rich maroon, cover stamped in gold, artistic inlay design, with 36 full-page portraits of world-famous singers, and complete dictionary of musical terms.

OUT-OF-TOWN READERS WILL ADD 10c EXTRA FOR POSTAGE

"HEART SONGS" The song book with a soul! 400 of the most treasured of the world in one volume of 350 pages. Cloth, gilt, 12,000 words' lovers. Four years to complete the book. Every song a gem of melody.



## SUFFERED FOR YEARS WITH PILES MASSEUR RELIEVED BY USING AKOZ

**Wm. T. Fritschi Rids Self of Distressing Ailment in a Very Short Time.**

William T. Fritschi, 1086 Capp street, head masseur of the Burns Hammam Baths, San Francisco, a graduate of the National School of Chiropractic, after suffering for seven years from protruding piles, found relief by using Akoz, the wonderful California medicinal mineral, discovered by J. D. Mackenzie. His case had become so bad that he could not seat himself without great pain and his sleeping hours were greatly broken. He writes of his experience:

"For seven years I suffered the tortures of protruding piles. I tried physicians and every remedy that was suggested. But the trouble continued to get worse. As I work nights, I am forced to sleep in the day time, and for the past few years I have existed on a small amount of slumber, the pains from the hemorrhoids keeping me awake so much. It was at the expense of suffering great pain that I would seat myself. I saw no hope until Akoz was recommended to me. Startling as it may seem, two suppositories and two applications of the ointment so improved my condition that I could sleep with peace and could maintain a seating posture without the slightest pain. The hemorrhoids have diminished to almost nothing and I can readily see where they will completely disappear by the continued use of the Akoz suppositories.

WILLIAM T. FRITSCHI.

I cannot thank the Natura Company enough for the wonderful good its remedy has done me."

Akoz will be found just as effective in the treatment of rheumatism, catarrh, stomach trouble, eczema, liver, kidney and bladder troubles, poison oak, ulcers and other ailments. Akoz is sold by all Owl Drug stores. You are invited to call for further information regarding this advertisement.

Everybody is Talking About It!

SUPREME WEEK

Starts Wednesday April 8th

Watch the Newspapers and Your Dealer's Window



EYES EXAMINED FREE

by the head professor of the Southern California EYE College for the benefit of students. Glasses furnished at a big reduction in price, when needed.

SOUTHERN CALIFORNIA EYE COLLEGE,
821 South Hill St., Room 10. Fifth and Main Floor.



CELESTINS VICHY

(FRENCH REPUBLIC PROPERTY)

Natural Alkaline Water

For 50 years the standard Mineral Water for the relief of Sour Stomach, Indigestion and Uric Acid.

ASK YOUR PHYSICIAN.

Bottled at the Springs


Foreign.

## TAKE DEPOSITION OF POINCARE.

*French President Testifies in Caillaux Case.*

*Says He Tried to Calm the Ex-Finance Minister.*

*Declares He Told Friend of Meeting Next Day.*

[BY ATLANTIC CABLE AND A. P.]

PARIS, April 5.—The deposition of Raymond Poincare, President of France, was taken today by M. Forichon, president of the Court of Appeal, in connection with the inquiry into the killing of Gaston Calmette, editor of the Figaro, by Mme. Caillaux.

Although President Poincare's testimony was not made public, it is understood he deposed that M. Caillaux, then Minister of Finance, called at the Elysee palace on the morning of the tragedy and discussed with him the campaign which M. Calmette was conducting. M. Caillaux informed the President that he had every reason to believe that Calmette was about to print certain private letters and expressed great alarm at the intense nervous excitement under which Mme. Caillaux was laboring.

President Poincare tried to calm the Minister, who left the palace only partially reassured, declaring that he could not remain passive if the editor of the Figaro published the letters.

"If Calmette does that I will kill him," were the words, according to the Matin, with which Joseph Caillaux concluded his statement to President Poincare that Calmette intended to print private letters. This was testified to by President Poincare at the taking of his deposition on Sunday.

President Poincare further testified that he was so impressed by his interview with M. Caillaux that, chancing to meet Premier Doumergue later in the day, he told him of the circumstances and asked to try to calm M. Caillaux and prevent him from taking any rash action.

### ATMOSPHERIC ELECTRICITY.

**Senor Iglesias in Madrid Demonstrates Apparatus Which May Greatly Cheapen the Current.**

[BY ATLANTIC CABLE AND A. P.]

MADRID, April 5.—An electrician, Senor Iglesias, today gave a successful demonstration of an apparatus of which he is the inventor for condensing and utilizing atmospheric electricity. With the device he lighted and extinguished at will fifteen electric bulbs placed at a distance of 600 yards. Experts expressed the opinion that the discovery has great possibilities with regard to cheap production of current for industrial purposes.

William Marconi, early last February, lighted an electric bulb at a distance of six miles by a wireless current supplied from a 100-horse-power engine.

### GOOD FRIDAY'S MENACE.

**Dr. Hirsch of Chicago Declares Jews Must Protest Against Things He Says Are Not True.**

[BY DIRECT WIRE—EXCLUSIVE DISPATCH.]

CHICAGO BUREAU OF THE TIMES, April 5.—"Good Friday as celebrated by the liberal Christians is a menace to the Jew," Dr. Emil Hirsch told Sinai congregation today. "We respect the religious convictions of others, but we must protest against certain things which we know are not true.

"Those of us who have studied Jewish criminology know that the trial to which Jesus is supposed to have been subjected to on that Friday could not possibly have happened under Jewish laws. For instance Jesus came into the city on Palm Sunday and the people went to the gates to meet him. On Wednesday he tipped over the money changers' tables in the temple and plied a whip about him. Yet, on Friday, Judas pointed him out to soldiers. Do you think that was necessary? Didn't the Romans by this time know Jesus when they saw him? a Roman sentenced him. Crucifixion was not a Jewish penalty."

### "SUFFS" ROUTED BY GIRLS.

**Militants Are Pinched, Punched and Scratched by Young Irish Workers in Flax Mills.**

[BY ATLANTIC CABLE AND DIRECT WIRE—EXCLUSIVE DISPATCH.]

CORK, April 5.—The girls working in the flax mills at Blackpool in this county yesterday mauled a crowd of militant suffragettes who were attempting to do some proselyting to the cause. The girls tore off the hats and coats of the suffragettes and hustled them around in lively fashion. The militants were punched, pinched and scratched and were finally chased away from the mills. One suffragette was so badly injured that she had to be taken to a hospital.


THY MURINE EYE REMEDY for Red, Weak, Watery Eyes and Granulated Eyelids.


## "Wine Mess" Abolished.

(Continued From First Page.)

shipboard, yet the same man is constantly aware of the free use of alcoholic liquors on board ship which is officially permitted to officers, and the too frequent derelictions which occur among them in consequence. The prohibition of alcohol to the men has rendered alcoholism among them almost a negligible quantity.

"Surely, the officers should be, in all respects, models for the enlisted men, in duty, habits and deportment, and the example of officers drinking aboard ship, as fostered by the wine mess, and the numerous court-martials of officers for drunkenness and the effects of alcohol, are destructive of discipline and morals, bad for enlisted men and detrimental to the reputations and good name of the service. The navy is comparable in many respects to a great business organization, but no efficient corporation in civil life would tolerate such a condition of affairs."

Declaring that restrictive measures already enforced meet with public approval and are based upon sound physiological principles, the surgeon-general asked: "Why, then, are they effective for a part of the personnel only, instead of applying with equal force to the whole?"

"It is difficult," he continued, "to find a satisfactory answer, especially in view of the youth of some of our officers, who may now be commissioned at 22 years of age, and the proposed reduction of the minimum to 20. To assume that even the moderate use of alcohol would better equip them physically for forty years of active service, or mentally, to meet responsibilities of the gravest import, or, intellectually, to solve problems which may involve our national existence, or morally, to represent this country at home or aboard, is against all reason. It may be stated as a fact that, except as a temporary expedient in certain cases of illness, the use of alcohol is harmful, and its abuse disastrous, alike to the individual and to the human race. Its use in the service is based only upon outworn customs, and there is no authority by law or otherwise for its continuance, except as contained in the naval regulations."

Discussing the question of entertainment of international visitors and other like courtesies, the surgeon-general said:

"It is probable that upon certain special occasions, international courtesy might render it advisable to temporarily modify such a regulation; this could readily be done by departmental order. At the same time, efforts might be made to obtain an appropriation for the entertainment of our foreign guests in a manner which would avoid the possible appearance of criticising their own customs and regulations."

Secretary Daniels, in announcing his orders, said it puts in effect the same rule with reference to intoxicants in the navy which the laws of Congress have imposed in the army. It was pointed out, however, that while existing law prohibits the sale of intoxicating liquors on any military reservation, there is no ban on the operation of officers' clubs where alcoholic beverages are served.

### ZULU HERO KILLED.

**Englishman Who Distinguished Himself in the African Campaign Accidentally Shoots Himself.**

[BY ATLANTIC CABLE AND A. P.]

LEWES (Eng.) April 5.—Sir John Shiffner, accidentally killed himself today while cleaning a gun. His wife formerly was Miss Elsie Burrows, daughter of Ogden Burrows of Newport, whom he married in 1894.

Sir John Shiffner served in the Zulu campaign in 1879. He succeeded to the baronetcy on the death of his father, the Rev. Sir George Croxton Shiffner, rector of Hamsey, Sussex, in 1908.

### NOVEMBER AND APRIL.

**Illinois Millionaire, 75 Years Old, Marries Indiana Girl, 18 Years Old, in Florida.**

[BY DIRECT WIRE—EXCLUSIVE DISPATCH.]

PENSACOLA (Fla.) April 5.—A marriage out of the ordinary for Pensacola was that of Maj. Charles H. Lewis, a millionaire of Jacksonville, Ill., to Miss Mabel Enyart, a young woman of Goshen, Ind., who has been visiting a friend here. The ages of the contracting parties was the feature which attracted attention, the groom being 75 years, while the bride is just rounding 18 years.

Prior to meeting Miss Enyart, Maj. Lewis, who is a widower, made it known among a number of young ladies of that city that he would endow any one with $100,000 in her own right if she would marry him. The major preferred a blonde, and another specification was that she was to be between 18 and 20 years of age.

### BUILDING NEW STORE.

**Niland Active in Business Projects. School Teachers Invest in Small Parcels of Property.**

[LOCAL CORRESPONDENCE.]

NILAND, April 5.—Ten cement stores, leases on which have already been applied for, will be started here as soon as the material can be shipped in, according to Arthur E. Hull, who will build these business blocks.

The announcement, as made by Hull, means much increased building activity in this three-weeks' old "metropolis" of the northern end of Imperial Valley. Hull, who is president of the California Land and Water Company, has already ordered ten portable bungalows to be occupied by workmen employed on the cement structures.

"I am putting up these ten stores on behalf of the owners of ten business sites," President Hull announced. "These property owners either wish to establish in business here or avail themselves of the active lease opportunities.

"My plan in building these ten structures and any more that may be wanted, is to have the buildings constructed for the lot owners and let them buy back the buildings on a basis of 'just like rent.' In other words I construct the stores, turn them over to the land owners and they pay me $75 a month until I have got back the original cost of the stores. In some instances this will help the small merchant whose investment in a lot and necessary investment in a stock of goods leaves him minus the amount of putting up the store. He pays me rent, then, until the amount shall have totalled the cost of the building, and then I deed him the structure. Besides the ten for which I am now contracting, I expect that at least ten more will be put up in the same way before the end of the summer.

"Workers on these buildings will be provided with portable bungalows until they can put up their permanent residences."

It has been made known that on educational day, Saturday, quite a number of valley school teachers invested in small parcels of Niland property.

Political.

## WOMAN TYPIST VS. "BATHHOUSE."

*Chicago's Election Campaign Centers Right There.*

*Miss Drake Is Waging a Hot Fight to Win.*

*Total Vote Expected to Be Largest Ever Cast.*

[BY A. P. NIGHT WIRE.]

CHICAGO, April 5.—Chicago's political campaign drew to a close tonight and women prepared, for the first time, to exercise their right of franchise at the election here Tuesday. There are 317,614 women in Chicago eligible to vote and election authorities expect that at least 100,000 will go to the polls and aid in the election of thirty-six Aldermen to express themselves on the twelve questions of municipal policy submitted.

The entrance of the women is expected to result in the largest vote ever cast in a municipal election here. There are 435,342 men on the registration lists and a total of more than 475,000 votes is expected.

Although there are eight women candidates among the 154 candidates for places in the City Council, most of the women's club and civic organizations have centered their campaign efforts in the First Ward, where Miss Marion Drake, a law stenographer, has set out to displace "Bathhouse" John Coughlin, who, with Michael Kenna, has represented the ward for many years. The ward contains the downtown business district, a mile or more of fashionable residences along the lake front, several miles of closely packed lodging-houses, and what a year ago was known as the "red light" district.

A thousand or more names were stricken from the ward registration lists at the instance of Miss Drake's supporters. The workers announced they expect a victory by several thousand votes.

Supporters of Coughlin offered to make bets she would not receive more than 1000 votes. Daily meetings have been held in favor of Miss Drake.

Miss Harriet E. Vittum, head resident of Northwestern University settlement, and president of the Women's City Club, has made a strong fight in the Seventeenth Ward, where she has received the aid of women's civic organizations. She is running as an independent. Miss Drake is aggressive."

Bond issues to the amount of nearly $9,000,000 are involved in the questions of policy to be voted upon.

The questions also include the settlement of a subway transportation system, and an important amendment of the municipal court act, the annexation of the two towns of Hyde Park and Cicero, and a home rule amendment of the public utilities act.

### WHAT COULD YOU EXPECT

**Democratic Conference of Ninth Congressional District Praises President All Right.**

[BY A. P. NIGHT WIRE.]

MONTEREY, April 5.—The attitude and policy of President Wilson since the date of his inauguration, especially his stand for the repeal of the free toll section of the Panama Canal Bill were indorsed by the members of the Democratic conference of the Eighth Congressional District of California in session here yesterday.

Delegates representing eight counties were present and voted that the President's course was "in accord with the highest sense of patriotism and honor."

The following telegram was ordered sent to the President: "We, the members of the Democratic Conference of the Eighth Congressional District of California do heartily indorse and support your attitude and policy in every particular from the date of your inauguration; and especially do your stand for the repeal of the free tolls section of the Panama Canal Bill, which course we deem to be in keeping with the highest sense of national honor. With an abiding faith that your future acts will be in keeping with your achievements, we wish to assure you of our loyalty because you have so nobly stood for humanity and American honor."

Plans were also outlined for holding a State conference of the Democratic party to be held in San Jose May 1 and 2 and which is expected to bring together 1000 delegates. The purpose of this gathering will be to formulate a platform and to indorse such candidates for State offices as the conference may deem fit.

Heartless.

## LEAVE INJURED LAD SUFFERING

**AUTOMOBILISTS REFUSE AID TO YOUTH THEY RUN DOWN.**

**Lies Unconscious on Road for Half Hour Before He Is Taken to Passing Auto and Brought to Receiving Hospital—Broken Leg May Be Amputated.**

An automobilist who had run down a boy with his machine and killed him, and who is known to be L. D. Goodwin, 21 years old, of No. 9215 Gem street, on the Venice road near Palms early yesterday morning, left the injured youth lying in the road for half an hour before midnight last night before he would take the injured young man to the receiving hospital, according to Gerald Wagner, James, who was driving the motorcycle and had seen the accident.

The young man lay unconscious in the road for half an hour before any other automobile driver, or pedestrian, happened along and carried him into the city and to the Receiving Hospital. Goodwin is suffering from a fracture of the left leg between the knee and the ankle, and bone-grafting or amputation may have to be resorted to, as one bone was crushed.

According to the witnesses, the Goodwin boy, James, and the driver of the machine slipped over a rough place in the road just as the automobile struck him. He was hurled against the machine and run down. Young Goodwin was about fifty feet behind and saw it all. The Goodwin boy was returning from Venice.

When the automobile stopped, he begged the driver to take his injured brother to the Receiving Hospital. He said he could not stop to help or tell the first automobilist he met on the road.

Goodwin thereupon took up the number of the car.



## Classified Liners.


SPECIAL NOTICES—

FURNITURE—WE HAVE ON HAND A FEW OF THOSE HANDSOME DAVENPORTS, which are distributed in connection with our recent premium sales. If you want one, drop in and see it. Only 10 cents each. Our premium sales are the talk of the town. Ask your neighbor. Open evenings. Phone 10021. 1000 S. MAIN ST.

One "REDIPHONE" only will be delivered at the rate of 25c per week.

CLASSIFIED ADVERTISEMENTS

for the real estate section of Sunday's Times will be received under the heads of FOR SALE, WANTED, TO EXCHANGE, etc., up to 12 o'clock noon today.

CASH WILL BUY OUTRIGHT STOCK, MAIL ORDER business and good will of long established Book Co. Box of Examiner. Apply 1 to 2 p. m. 1000 S. HILL ST.

FOR ADOPTION, NEWLY-BORN BLOND baby girl. Adoption preferred to parents. Address ..., 16, TIMES OFFICE.

WE CLEANED IN ONE DAY TWO LOADS OF LOS ANGELES SANITARY CO. Phone for our wagon.

PRIVATE HOME, EXPERT CARE TO WOMEN during confinement. ... 1st E. 21ST ST.

INSTANT SERVICE FOR TIMES PATRONS.

For the convenience of persons who may desire to insert their advertisements in the TIMES at their most convenient hour, the following offices will be made from those hours every day in the week:

Advertisements will be made from these branch offices any hour during the regular business hours of the offices named:

BROADWAY CENTRAL BLDG., 424 S. BROADWAY.
(Lobby near elevator.)
BROADWAY BLDG., 105 S. SPRING ST.
(Lobby near elevator.)
HOLLAND BLDG., 420 S. BROADWAY.
(Near elevator.)
COLUMBIA TRUST BLDG., 212 W. THIRD ST.
(Lobby near elevator.)
HOLLAND BLDG., 740 S. BROADWAY.
(Near elevator in lobby.)
BROADWAY BLDG., 324 S. SPRING ST.
(Lobby near elevator.)
GRAND BLDG., SIXTH AND SPRING STS.
(Near elevator in lobby.)
S. W. HELLMAN BLDG., FOURTH AND SPRING STS.
(Near elevator, Fourth-street side.)
I. W. HELLMAN BLDG., 411 S. MAIN ST.
(Next to U. S. mail box.)
I. W. HELLMAN BLDG., 124 W. FOURTH ST.
(Near elevator in lobby.)
L. A. INV. CO., 756 S. BROADWAY.
(Lobby near elevator.)
LOUGHEED BLDG., 128 W. THIRD ST.
(Lobby near elevator.)
LOUGHLIN BLDG., 315 S. BROADWAY.
(Next to U. S. mail box.)
MERCHANTS TRUST BLDG., 307 S. BROADWAY.
(Seventh St. side door.)
S. P. JOHNSON BLDG., FOURTH AND BROADWAY.
(Lobby near elevator.)
PACIFIC ELECTRIC BLDG., 606-15 S. MAIN ST.
(Lobby near elevator.)
SAN FERNANDO BLDG., 400 S. MAIN ST.
(Lobby opposite elevators.)

The location of additional boxes will be published as they are installed.
TIMES CONTEMPORARIES PLEASE COPY.

SPECIAL NOTICES—

FURNITURE—WE HAVE ON HAND A FEW OF those handsome DAVENPORTS, which are distributed in connection with our recent premium sales. If you want one, drop in and see it. Only 10 cents each. Our premium sales are the talk of the town. Ask your neighbor. Open evenings. Phone 10021. 1000 S. MAIN ST.

One "REDIPHONE" only will be delivered at the rate of 25c per week.

CLASSIFIED ADVERTISEMENTS

for the real estate section of Sunday's Times will be received under the heads of FOR SALE, WANTED, TO EXCHANGE, etc., up to 12 o'clock noon today.

CASH WILL BUY OUTRIGHT STOCK, MAIL ORDER business and good will of long established Book Co. Box ... of Examiner. Apply 1 to 2 p. m. 1000 S. HILL ST.

FOR ADOPTION, NEWLY-BORN BLOND baby girl. Adoption preferred to parents. Address ..., 16, TIMES OFFICE.

WE CLEANED IN ONE DAY TWO LOADS OF LOS ANGELES SANITARY CO. Phone for our wagon.

PRIVATE HOME, EXPERT CARE TO WOMEN during confinement. ... 1st E. 21ST ST.

INSTANT SERVICE FOR TIMES PATRONS.

For the convenience of persons who may desire to insert their advertisements in the TIMES at their most convenient hour, the following offices will be made from those hours every day in the week:

Advertisements will be made from these branch offices any hour during the regular business hours of the offices named:

BROADWAY CENTRAL BLDG., 424 S. BROADWAY.
(Lobby near elevator.)
BROADWAY BLDG., 105 S. SPRING ST.
(Lobby near elevator.)
HOLLAND BLDG., 420 S. BROADWAY.
(Near elevator.)
COLUMBIA TRUST BLDG., 212 W. THIRD ST.
(Lobby near elevator.)
HOLLAND BLDG., 740 S. BROADWAY.
(Near elevator in lobby.)
BROADWAY BLDG., 324 S. SPRING ST.
(Lobby near elevator.)
GRAND BLDG., SIXTH AND SPRING STS.
(Near elevator in lobby.)
S. W. HELLMAN BLDG., FOURTH AND SPRING STS.
(Near elevator, Fourth-street side.)
I. W. HELLMAN BLDG., 411 S. MAIN ST.
(Next to U. S. mail box.)
I. W. HELLMAN BLDG., 124 W. FOURTH ST.
(Near elevator in lobby.)
L. A. INV. CO., 756 S. BROADWAY.
(Lobby near elevator.)
LOUGHEED BLDG., 128 W. THIRD ST.
(Lobby near elevator.)
LOUGHLIN BLDG., 315 S. BROADWAY.
(Next to U. S. mail box.)
MERCHANTS TRUST BLDG., 307 S. BROADWAY.
(Seventh St. side door.)
S. P. JOHNSON BLDG., FOURTH AND BROADWAY.
(Lobby near elevator.)
PACIFIC ELECTRIC BLDG., 606-15 S. MAIN ST.
(Lobby near elevator.)
SAN FERNANDO BLDG., 400 S. MAIN ST.
(Lobby opposite elevators.)

The location of additional boxes will be published as they are installed.
TIMES CONTEMPORARIES PLEASE COPY.

SPECIAL NOTICES—

FURNITURE—WE HAVE ON HAND A FEW OF those handsome DAVENPORTS, which are distributed in connection with our recent premium sales. If you want one, drop in and see it. Only 10 cents each. Our premium sales are the talk of the town. Ask your neighbor. Open evenings. Phone 10021. 1000 S. MAIN ST.

One "REDIPHONE" only will be delivered at the rate of 25c per week.

CLASSIFIED ADVERTISEMENTS

for the real estate section of Sunday's Times will be received under the heads of FOR SALE, WANTED, TO EXCHANGE, etc., up to 12 o'clock noon today.

CASH WILL BUY OUTRIGHT STOCK, MAIL ORDER business and good will of long established Book Co. Box ... of Examiner. Apply 1 to 2 p. m. 1000 S. HILL ST.

FOR ADOPTION, NEWLY-BORN BLOND baby girl. Adoption preferred to parents. Address ..., 16, TIMES OFFICE.

WE CLEANED IN ONE DAY TWO LOADS OF LOS ANGELES SANITARY CO. Phone for our wagon.

PRIVATE HOME, EXPERT CARE TO WOMEN during confinement. ... 1st E. 21ST ST.

INSTANT SERVICE FOR TIMES PATRONS.

For the convenience of persons who may desire to insert their advertisements in the TIMES at their most convenient hour, the following offices will be made from those hours every day in the week:

Advertisements will be made from these branch offices any hour during the regular business hours of the offices named:

BROADWAY CENTRAL BLDG., 424 S. BROADWAY.
(Lobby near elevator.)
BROADWAY BLDG., 105 S. SPRING ST.
(Lobby near elevator.)
HOLLAND BLDG., 420 S. BROADWAY.
(Near elevator.)
COLUMBIA TRUST BLDG., 212 W. THIRD ST.
(Lobby near elevator.)
HOLLAND BLDG., 740 S. BROADWAY.
(Near elevator in lobby.)
BROADWAY BLDG., 324 S. SPRING ST.
(Lobby near elevator.)
GRAND BLDG., SIXTH AND SPRING STS.
(Near elevator in lobby.)
S. W. HELLMAN BLDG., FOURTH AND SPRING STS.
(Near elevator, Fourth-street side.)
I. W. HELLMAN BLDG., 411 S. MAIN ST.
(Next to U. S. mail box.)
I. W. HELLMAN BLDG., 124 W. FOURTH ST.
(Near elevator in lobby.)
L. A. INV. CO., 756 S. BROADWAY.
(Lobby near elevator.)
LOUGHEED BLDG., 128 W. THIRD ST.
(Lobby near elevator.)
LOUGHLIN BLDG., 315 S. BROADWAY.
(Next to U. S. mail box.)
MERCHANTS TRUST BLDG., 307 S. BROADWAY.
(Seventh St. side door.)
S. P. JOHNSON BLDG., FOURTH AND BROADWAY.
(Lobby near elevator.)
PACIFIC ELECTRIC BLDG., 606-15 S. MAIN ST.
(Lobby near elevator.)
SAN FERNANDO BLDG., 400 S. MAIN ST.
(Lobby opposite elevators.)

The location of additional boxes will be published as they are installed.
TIMES CONTEMPORARIES PLEASE COPY.

FLORISTS AND NURSERIES—

GAS-ORANGES AND LEMON TREES, 3 miles from P. O., 20,000 trees, 30 varieties, 2 to 7 years old, 50c to $2.50 each. ROSAMOND, Kern County.

LOS ANGELES TENT FUR EUREKA LEMON trees, 2 to 7 years old, 50c to $2.50 each. ROSAMOND, Kern County.

100 LAWNS TO CUT AND CARE FOR; terms from $10 to $15 per month. Phone ...

CLOSING OUT HERBERT STOCK, ALL sizes, 1000 ... 1000 ... 1000 ...

FOR SALE—ORANGE AND LEMON TREES, 2 miles from Covina, 2 miles from Azusa, 2 miles from Glendora. Address ... 16, TIMES OFFICE.

WANTED—TO BUY 10 TO 20 ACRES IMPROVED property in Los Angeles or Pasadena. Phone ...

WANTED—TO BUY OUTRIGHT STOCK, MAIL order business and good will of long established Book Co. Box ... of Examiner. Apply 1 to 2 p. m. 1000 S. HILL ST.

WANTED—ACCOUNTS COLLECTED; ... Phone ... Main 8031.

WANTED—LOW ... Coffee ... Pasadena Main 8031.

WANTED—PARTNER ... Phone ... Main 8031.

WANTED—PARTNER ... Phone ... Main 8031.

WANTED—PARTNER ... Phone ...

Political.

# WOMAN TYPIST VS. "BATHHOUSE."

## Chicago's Election Campaign Centers Right There.

## Miss Drake Is Waging a Hot Fight to Win.

## Total Vote Expected to Be Largest Ever Cast.

[BY A. P. NIGHT WIRE.]

CHICAGO, April 5.—Chicago's political campaign drew to a close tonight and women prepared, for the first time, to exercise their right of suffrage at the election here Tuesday. There are 217,414 women in Chicago eligible to vote and election officials expect that at least 175,000 of them will go to the polls and add to the total vote of thirty-six Aldermen chosen themselves on the twelve questions of municipal policy submitted. The entrance of the women is expected to result in the largest vote ever cast in a municipal election here. There are 455,383 men on the registration lists and a total of more than 600,000 votes is expected.

Although there are eight women candidates among the 124 seeking election to the City Council, most of the women's club and civic organizations have centered their campaign efforts in the First Ward, where Miss Harriet Drake, a law stenographer is trying to displace "Bathhouse" John Coughlin, who, with Michael Kenna, represented the ward for twenty years. The ward contains the most fashionable residences along the lake front, several miles of downtown business, a mile or more of lodging-houses, and what was once known as the segregated district.

Several thousand or more names were taken from the ward's lodging-house registration lists at the instance of Miss Drake's supporters. Drake forces announced their expectation today by several thousand votes. Supporters of Coughlin refused to say how many votes he would not receive than the 1,000 votes. Daily meetings have been held in favor of Miss Drake. Among those who have addressed Miss Harriet E. Vittum, head professor of Northwestern University political economy, and president of the Women's City Club, has made a strong talk in the ward. Mrs. Ward, who is a leader in the fight for equal suffrage, has addressed the aid of women's civic organizations. She is running as an Independent. Miss Drake is a "Progressive."

Bond issues to the amount of nearly $6,000,000 are involved in the question of policy to be voted upon. Other questions also include the election of a subway transportation system, and an important amendment to the charters of the two towns of Morgan and Cicero, and a home rule amendment of the public utilities act.

## DO YOU COULD YOU EXPECT?

...Democratic Convention of Eighth ...Congressional District Perfectly Satisfied All Right.

[BY A. P. NIGHT WIRE.]

...TEREY, April 5.—The ... and policy of President Wilson ... the date of his inauguration ... ally his stand for the repeal ... free toll section of the Panama ... Bill were indorsed by the ... of the Democratic convention ... the Eighth Congressional District ... delegates representing eight counties were present and voted that the district's course was "in keeping with the highest sense of honor."

The following telegram was ordered sent to the President: "We, the members of the Democratic Convention of the Eighth Congressional District of California, desire to heartily indorse and approve your attitude and policy in particular from the date of your inauguration; and to stand for the repeal of the toll exemption section of the Panama Canal act, which course we deem to be in keeping with the highest sense of national honor. With an abiding faith in your future acts, will be to hearten the poor achievements, we look with pride and confidence to your loyalty to the principles of our party and Americanism, which have so nobly championed humanity and Americanism, which were also outlined for adoption at the conference of the Democratic State Committee to be held in San ... May 1 and which is expected to be attended by over 1000 delegates. The purpose of the gathering will be to frame a platform and to indorse candidates for State offices as the conference may deem fit.

## Heartless.

## ...AVE INJURED ...LAD SUFFERING

## ...OBILISTS REFUSE HELP ...OUTH THEY RUN DOWN

Unconscious on Road for ... Hour Before He Is Taken ... ...ng Auto and Brought to ... ...y Hospital—Broken ... Is Amputated.

...automobilist who had just ... 29th L. D. Goodwin, 29 ... No. 9216 Gear street, ... road near Palms shortly ... midnight last night, refused ... the injured young man to a ... According to Goodwin's story ... ...nes, who was driving another ... ...ets and had seen the ...

The young man lay unconscious on the road for half an hour before any automobile stopped along and Goodwin took him to the city and to the ...ospital. Goodwin is the left leg ... a fracture of the ... the knee and ankle. ... ...rafting" or amputation ... to the best ... ...ay be resorted to, as the ... ...ending to the unfortunate ... ...ded to the accident by ... ...y, James; his brother's ... ...slipped over a rock on ... ...as the automobile reached ... ...ds and run down. James ... ...e about fifty feet behind ... ...all. The Goodwin boys were ... ...g from Venice.

...the automobile stopped ... the driver to take ... to the Receiving Hospital ... he could not with ... first automobilist to ...

...ADVERTISING PATRONS ... to publish copy to ... ...ADVERTISING CONTRACTS ... ...ELECTRIC VACUUM ... ...with attachments, ... ...FRUITS ... ...VERY UNIQUE ... ...FRUITS ... ...to CHICAGO, PALM ... ...WIFE AND DAUGHTER ... ...months in ... ...road. ... ...erin thereupon took the ... ...the car.



## Classified Liners.

PERSONAL—Business.

PERSONAL.

MME. MADISON,
The noted palmist of London, has come to remain at 321 S. SPRING ST. Many have testified there to her wonderful skill; she tells your life from cradle to grave; 25c and up; 11 a. m. to 9 p. m. daily.

PERSONAL — MME. OSKA PALMIST, PSYCHIC, best life reading in city. 309½ S. SPRING.

PERSONAL.

IMPORTANT SERVICE FOR TIMES PATRONS.
For the convenience of persons who may desire to reply to especially attractive offers printed in The Times, we will receive letters addressed in care of The Times, and have them placed in perfect condition for mailing. Letters so addressed should be brought or sent to the Times Branch Office, 257 S. Broadway, where they will be delivered for the purpose to interested parties.

Collections will be made from these boxes every hour.

Each piece of advertising must contain the name and address of the advertiser, number of insertions and heading under which it is desired that the announcement be printed.

The boxes are located as follows:

BROADWAY CENTRAL BLDG., 424 S. BROADWAY. (Lobby near elevator.)
BRYSON BLDG., 145 S. SPRING ST. (Lobby near elevator.)
SUMNLIKER BLDG., 420 S. BROADWAY. (Near elevator, in lobby.)
COLUMBIA TRUST BLDG., 315 W. THIRD ST. (Lobby near elevator.)
DELTA BLDG., 326 S. SPRING ST. (Near elevator in lobby.)
GARLAND BLDG., 740 S. BROADWAY. (Near elevator in lobby.)
GERMAIN BLDG., 324 S. SPRING ST. (Lobby near elevator.)
GROSBE BLDG., SIXTH AND SPRING STS. (Lobby near elevator, in lobby.)
H. W. HELLMAN BLDG., FOURTH AND SPRING. (Lobby near elevator, Fourth-street lobby.)
I. W. HELLMAN BLDG., 124 W. FOURTH ST. (Next to U. S. mail box.)
L. A. INVESTMENT BLDG., 253 S. BROADWAY. (Lobby near elevator.)
LANKERSHIM BLDG., 304 S. BROADWAY. (Lobby opposite elevator.)
LAUGHLIN BLDG., 318 S. BROADWAY. (Lobby opposite elevator.)
MERCHANTS TRUST BLDG., 207 S. BROADWAY. (Second U. S. mail box.)
O. T. JOHNSON BLDG., FOURTH AND BROADWAY. (Near elevator, in lobby.)
PACIFIC ELECTRIC BLDG., 6th AND MAIN ST. (Lobby near elevator.)
SAN FERNANDO BLDG., 400 S. MAIN ST. (Lobby opposite elevator.)

The location of additional boxes will be published as they are installed.

IMITATING CONTEMPORARIES PLEASE COPY, AS USUAL.

WANTED—Help, Male.

NOTE—Applicants for positions are advised not to send original recommendations in answer to ads. Send duplicates only.

Space is not given under this heading to advertisements soliciting business patronage.

WANTED—

SALESMEN.

We are extending our sales force prior to starting a special advertising campaign on our position at Tract.

This will be the most active proposition on the market. Two yellow car lines. Front face, front of street work, wide sidewalks, 10 ft. parking.

Find out about this tract for yourself and you will agree with me that's what we are simply a matter of showing the property.

See J. WEIRLY, Sales Manager,
EMIL FIRTH, 324 S. BROADWAY.
You're Safe at Firth's.

WANTED—A FEW MEN
CLIFTON-BY-THE-SEA
Extensive advertising campaign to begin Sunday, first. We want a number of high-class salesmen to report at once. Campaign handled by special circulars three times per week. Liberal commission.

See Mr. Monteith, with
CAMPBELL-BENTLEY COMPANY,
839-51-52 Story Bldg.

WANTED—YOUR WORK PAYS EXPENSES WHILE learning trade of automobiles, electricity, plumbing, bricklaying. Actual garage work and contract work. Position guaranteed after 30 days. Many trades pay $5 daily and work easily obtained. Catalog free. UNITED TRADE SCHOOL CONTRACTING CO., 224 Allen St., two blocks north of Pasadena car line, adv. in "Learn Trades" column.

WANTED—RUSSELL BROS. & CO.,
employment agents,
Established 1891.
Largest and Best Equipped Office on the Pacific Coast.
Phone Main 320. Home 10709.
115-118 E. 3d.

WANTED—MEN AND BOYS TO LEARN A GOOD-paying trade, automobile driving, repairing, electricity, bricklaying, surveying; we teach what others only talk about. Call or write for free catalog, adv. under "Learn Trades" and "Instruction courses." NATIONAL SCHOOL, 2110 West 7th St.

WANTED—FIVE LIVE WIRE SALESMEN FOR A Monrovia ave. subdivision on a 5 cent car fare. I am paying the highest commission. It will pay you to see me. Don't apply in the morning. Call 1:30 and 4 p.m. Ask for Mr. Flagg. LEWIS & FLAGLER, 823 Consolidated Realty Bldg., Main 5035.

WANTED—EMPLOYERS TO KNOW THAT THE National Association of Stationary Engineers, No. 2, furnishes competent engineers free of cost to employers. Apply 311 S. HILL ST., PARKER, secretary, engine room Angelus Hospital, South 935; Main 8021.

WANTED—LIVE MAN TO SHOW PROPERTY; PREvious experience unnecessary; can make $100 to $200 per month. Good chance for a seller, steady work and permanent position with a growing company. Call at once, 206-207 H. W. HELLMAN BLDG., corner Spring and 4th.

WANTED—AT ONCE, RED AND WILLOW WORKers; only experienced, for men; salary or contract if you can turn out the work. Steady work; highest salary paid. COULTER RATTAN WORKS, 811 Sutter St., San Francisco.

WANTED—A PARTY WHO UNDERSTANDS CLEANing and pressing; $ will buy one-half interest. Call at the Bedell at once. Address MRS. IDA M. TAYLOR, Dagget, San Bernardino county, Cal.

WANTED—TWO BRIGHT, HONEST YOUNG MEN to help in DECKER'S REAL ESTATE, HOTEL AND EXCHANGE OFFICE. DECKER, 462½ S. Broadway.

WANTED—MACHINE OPERATOR FOR NATIONAL home on hosiery; only operators familiar with Reliance machine need apply. DAVIS & SONS, 2040 Howard st., San Francisco.

WANTED—2 NEAT APPEARING MEN. PLEASANT outdoor work. Must be over $100 per month. Call between 9 and 11, 627 S. BROADWAY, room 414.

WANTED—INDUSTRIAL STOCK SALESMAN, $5,000 salary to start; must show ability. NATIONAL PHOTOPHONE CO., P. O. box 618, San Diego, Cal.

WANTED—NIGHT ORDERLY WITH SOME HOSpital experience; must have union; state age and experience and phone number. Address A, box 218, TIMES OFFICE.

WANTED—BOY WITH WHEEL FOR LIGHT DELIVery work; apply A.M., RAPID BLUE PRINT CO., 700 Rockwell Bldg.

WANTED—AT ONCE 10 UP-TO-DATE CIRCULAR solicitors, crew managers, experienced collectors, city collectors. Apply 3004½ S. MAIN.

WANTED—MAN TO DISTRIBUTE CARDS FOR A couple of days at $1 a day. PHONE 12968 after 9 this morning.

WANTED—FIRST-CLASS CUTTER, FITTER AND designer on ladies' suits. Apply A. GREENE & SON, 321 West 7th.

WANTED — SHOE CUTTERS ON OUTSIDE AND trimmings. CALIFORNIA SHOE MFG. CO., Torrance, Cal.

WANTED—FIRST-CLASS UNDERPRESSER ON men's coats. 423½ S. SPRING ST., room 48.

WANTED—MEN TO LEARN BARBER TRADE. Wages while learning. 827 E. 9TH ST.

WANTED—FIRST-CLASS AUTOMOBILE MACHINIST at FIRTH AND MATEO STS.

WANTED—TAILOR, COAT MAKER, INSIDE. 1512½ San Fernando st.

WANTED—
Help, Male and Female.
(Experience Required.)

WANTED—A LOCAL, FAST-GROWING MANUFACturing company has an immediate opening for a good salesman; liberal interest $10000; permanent position, with a sure future, to the right man; this is a high-class position and only a high-class man will be considered. Call at once, 1:30 to 3 p.m. Phone for interview, 92314, and ask for SALES MANAGER.

WANTED—A FEW POSITIONS OPEN FOR MEN on all-summer job in Alaska. Fine board. Good pay. Free transportation both ways on season's contract. Call room 1, INV. BLDG., Broadway at Eighth entrance. Main 7983; 27402. Open 8 a.m. to 9 p.m. only will be directed.

WANTED—
Help, Male and Female.
(To Learn Trades.)

WANTED—LEARN AUTO REPAIRING, DRIVING and machinist work; oldest, most reliable school; graduates in demand; we assist graduates to get demand; positions secured; place to work for room and board after school hours; electricity and carpentry taught free; a number of jobs now open. INTERNATIONAL SCHOOL OF ENGINEERING, 2110 W. Seventh.

WANTED—MEN AND BOYS TO LEARN TRADE OF automobiles, electricity, plumbing, brick laying, without expense. UNITED TRADE SCHOOL CONTRACTING COMPANY, 234 Allen st.

WANTED—LEARN BEAUTY CULTURE, HAIR manufacturing. Students wanted. LEADER COLLEGE OF HAIRDRESSING, 228 Mercantile place. MISS. BARBER.

WANTED—
Help, Male and Female.
(Instruction Courses.)

WANTED—RAGTIME PIANO PLAYING TAUGHT IN 10 lessons. Write for free book. CHRISTENSEN SCHOOL OF MUSIC, 23 Walker Bldg. Main 2176. F2796.

WANTED—BEGINNERS OR ADVANCED STUDENTS. STENOGRAPHERS' TRAINING SCHOOL, Bryeanne Bldg., 6th and Main.

WANTED—LADIES! BIG FLORENTINE HAIRDRESSING COLLEGE, world's largest, 229 Mercantile place.

WANTED — GOVERNMENT JOBS FOR WOMEN; big pay. List positions available, free. FRANKLIN INSTITUTE, Dept. 732E, Rochester, N. Y.

WANTED—YOUNG WOMEN TO JOIN OUR CLASS in practical shorthand and typewriting. Call PRACTICAL BUSINESS COLLEGE, 317 W. Sixth st.

WANTED — INSTRUCTIONS IN ART NEEDLEwork given. 123 WEST ADAMS.

WANTED—SALESMEN—
Agents and Solicitors.

WANTED — BY MAY 1ST., FIVE EXPERIENCED stock salesmen, to sell stock in high-class mortgage loan company; write or call on J. M. RYAN COMPANY, Fiscal Agent, Third floor First National Bank Bldg., Great Falls, Montana.

WANTED—YOUNG, ENERGETIC SALESMAN, WITH good address; steady employment; give age and experience; chance for a permanent position and advancement; give telephone number. Address B. box 222, TIMES OFFICE.

WANTED—
High-class solicitors for clean-cut book specialty of $5 to $100 per week; 100 per cent profit; no mail order, nothing like it before. See GRAEFNER, 601 Higgins Bldg., after 8:30 a.m.

WANTED—HIGH CLASS STOCK SALESMEN ON A good proposition; permanent position; must work with cars. No advances. Call at 900 SECURITY BLDG.

WANTED—SALESMEN AND DEMONSTRATORS TO call on poultry raisers, $15 week and commission; also crew and State Managers; very profitable. Call 940 CENTRAL BLDG.

WANTED—SALESMEN
With automobile, big seller, every one who has an auto wants it. 316 W. FIRST ST.

WANTED—SALESMAN WITH AUTO OR MOTORcycle. Call 1021 DENVER AVE.

WANTED—
Situations, Male.

Space is not given under this heading to advertisements soliciting business patronage.

WANTED—POSITION BY JAPANESE CHAUFFEUR with long experience, best city references, complete mechanic. Address 421 San Pedro, YAMAMOTO.

WANTED—YOUNG MAN, 19, HONEST AND WILLing, wants position in machine or electric shop; has common experience; or as helper. Phone 41571. Address 548 So. GLASS ST.

WANTED—SITUATION, PLUMBER AND TINNER, first-class man, new or repair work; steady position; large hotel or corporation work preferred. Address D, box 588, TIMES BRANCH OFFICE.

WANTED—JAPANESE, EXCELLENT COOK, WANTS position in private family; wages $40 and up; good references. 6400 SUNSET BLVD. Hollywood. Phone Home 57297. FRANK TAKEUCHI.

WANTED — LEATHER GOODS EXPERIENCED workman on English bags, also able to handle Forsaith stitching machine, wishes position. G. D., 526 N. HILL ST.

WANTED—JAPANESE, EXPERIENCED CHAUFfeur, careful driver, can do anything, wants position; private family. 1025 S. OLIVE ST. Tom Ayeki.

WANTED—POSITION AS CHAUFFEUR IN PRIVATE family by reliable Japanese; thoroughly experienced; best references. HARRY AOKI, White Garage, 810 S. Olive.

WANTED—BY JAPANESE CHAUFFEUR, POSITION; thoroughly experienced, very careful driver and repairer; will be also gardener; good reference. Be sure to name "TAKA." Phone 52261.

WANTED—SITUATION AS STENOGRAPHER BY young man, good correspondent and thoroughly reliable in every respect. Address F, box 126, TIMES OFFICE.

WANTED—CHAUFFEUR BY JAPANESE, GOOD experienced, well-educated; city streets and can do repairing. GEORGE TAKANO, Main 6095, room 204.

WANTED—CHAUFFEUR SEEKS POSITION, SEVEN years' experience with foreign and American cars; best of reference. Address B, box 228, TIMES OFFICE.

WANTED—MAN DESIRES POSITION ON PRIvate place; understands gardening, care of lawns, flowers, horses, cows, handy with tools; references. ERICSON, 827 S. Olive st.

WANTED—CAN YOU USE A FIRST-CLASS BOOKkeeper and stenographer? Can take full charge. A-1 references. Moderate salary. Address C, box 475, TIMES BRANCH OFFICE.

WANTED—STEADY, RELIABLE, ELDERLY COLored man with references wishes position as gardener, janitor or all-round houseman. Ring Fairmont 3180. Call at 1602 W. 20TH PLACE.

WANTED—POSITION BY SALESMAN 30 YEARS old; part or any; any commission; have light 5-passenger auto. Address D, box 500, TIMES BRANCH OFFICE.

WANTED—CHAUFFEUR SEEKS SITUATION, MEchanic, 12 years' shop and driving experience; permanency desired. Address E, box 348, TIMES BRANCH OFFICE.

WANTED—WOULD APPRECIATE WORK OF ANY kind; am industrious and a hard worker; best of reference. MR. SHOWELL, Pasadena.

WANTED—GOOD MAN WISHES POSITION AS housekeeper for general housework around the home. Address E, box 217, TIMES OFFICE.

WANTED—SITUATION BY FIRST-CLASS JAPANESE cook; best references; town and country. FRANK SHINOZI, 328 Jackson st. A2071.

WANTED—BOARD AND ROOM BY YOUNG MAN IN family for services before and after school hours. PHONE 60210.

WANTED—GOOD EXPERIENCED JAPANESE GARdener wants to take care garden by day or month. GEORGE, Home 29546. 3014 S. Vermont ave.

WANTED—POSITION BY JAPANESE CHAUFFEUR; has 4 years' experience; willing to do garden or housework. N. IMAI, 52687, 1154 Georgia st.

WANTED—LET ME TAKE CARE OF YOUR GARden; small. Call 53420 evenings. T. OTA, Gardener.

WANTED—JAPANESE, A-1 CHAUFFEUR, WANTS position. YAMA. Phone 52291. 2216 WEST SEVENTH ST.

WANTED—
Help, Female.

Space is not given under this heading to advertisements soliciting business patronage.

WANTED—FIRST-CLASS SKIRT MAKER. I. HERSBERG, 444 S. Broadway, Room 606.

WANTED—
Help, Male and Female.

Space is not given under this heading to advertisements soliciting business patronage.

WANTED—COLORED PERFORMERS, MALE AND female, first-class piano player, man or woman, Ragtime Kings and Queens. Report DIXIE MINSTRELS under canvas, N. Ninth and Laurence sts., 1:30 Monday afternoon.

WANTED—JAPANESE MAN AND WIFE TO DO housework and gardening; no laundry; $70 to fly in Arizona. Splendid climate, permanent position, comfortable living quarters, and good salary. Apply 339 BOHART BLVD., Phone 526353.

WANTED—
Help, Male and Female.
(To Learn Trades.)

WANTED—LEARN AUTO REPAIRING, DRIVING and machinist work; oldest, most reliable school; graduates in demand; positions secured; place to work for room and board after school hours; electricity and carpentry taught free; a number of jobs now open. INTERNATIONAL SCHOOL OF ENGINEERING, 2110 W. Seventh.

WANTED—MEN AND BOYS TO LEARN TRADE OF automobiles, electricity, plumbing, brick laying, without expense. UNITED TRADE SCHOOL CONTRACTING COMPANY, 234 Allen st.

WANTED—LEARN BEAUTY CULTURE, HAIR manufacturing. Students wanted. LEADER COLLEGE OF HAIRDRESSING, 228 Mercantile place. MISS. BARBER.

WANTED—
Help, Male and Female.
(Instruction Courses.)

WANTED—RAGTIME PIANO PLAYING TAUGHT IN 10 lessons. Write for free book. CHRISTENSEN SCHOOL OF MUSIC, 23 Walker Bldg. Main 2176. F2796.

WANTED—BEGINNERS OR ADVANCED STUDENTS. STENOGRAPHERS' TRAINING SCHOOL, Bryeanne Bldg., 6th and Main.

WANTED—LADIES! BIG FLORENTINE HAIRDRESSING COLLEGE, world's largest, 229 Mercantile place.

WANTED — GOVERNMENT JOBS FOR WOMEN; big pay. List positions available, free. FRANKLIN INSTITUTE, Dept. 732E, Rochester, N. Y.

WANTED—YOUNG WOMEN TO JOIN OUR CLASS in practical shorthand and typewriting. Call PRACTICAL BUSINESS COLLEGE, 317 W. Sixth st.

WANTED — INSTRUCTIONS IN ART NEEDLEwork given. 123 WEST ADAMS.

WANTED—SALESMEN—
Agents and Solicitors.

WANTED — BY MAY 1ST., FIVE EXPERIENCED stock salesmen, to sell stock in high-class mortgage loan company; write or call on J. M. RYAN COMPANY, Fiscal Agent, Third floor First National Bank Bldg., Great Falls, Montana.

WANTED—YOUNG, ENERGETIC SALESMAN, WITH good address; steady employment; give age and experience; chance for a permanent position and advancement; give telephone number. Address B, box 222, TIMES OFFICE.

WANTED—
High-class solicitors for clean-cut book specialty of $5 to $100 per week; 100 per cent profit; no mail order, nothing like it before. See GRAEFNER, 601 Higgins Bldg., after 8:30 a.m.

WANTED—HIGH CLASS STOCK SALESMEN ON A good proposition; permanent position; must work with cars. No advances. Call at 900 SECURITY BLDG.

WANTED—SALESMEN AND DEMONSTRATORS TO call on poultry raisers, $15 week and commission; also crew and State Managers; very profitable. Call 940 CENTRAL BLDG.

WANTED—SALESMEN
With automobile, big seller, every one who has an auto wants it. 316 W. FIRST ST.

WANTED—SALESMAN WITH AUTO OR MOTORcycle. Call 1021 DENVER AVE.

WANTED—
Situations, Male.

Space is not given under this heading to advertisements soliciting business patronage.

WANTED—POSITION BY JAPANESE CHAUFFEUR with long experience, best city references, complete mechanic. Address 421 San Pedro, YAMAMOTO.

WANTED—YOUNG MAN, 19, HONEST AND WILLing, wants position in machine or electric shop; has common experience; or as helper. Phone 41571. Address 548 So. GLASS ST.

WANTED—SITUATION, PLUMBER AND TINNER, first-class man, new or repair work; steady position; large hotel or corporation work preferred. Address D, box 588, TIMES BRANCH OFFICE.

WANTED—JAPANESE, EXCELLENT COOK, WANTS position in private family; wages $40 and up; good references. 6400 SUNSET BLVD. Hollywood. Phone Home 57297. FRANK TAKEUCHI.

WANTED — LEATHER GOODS EXPERIENCED workman on English bags, also able to handle Forsaith stitching machine, wishes position. G. D., 526 N. HILL ST.

WANTED—JAPANESE, EXPERIENCED CHAUFfeur, careful driver, can do anything, wants position; private family. 1025 S. OLIVE ST. Tom Ayeki.

WANTED—POSITION AS CHAUFFEUR IN PRIVATE family by reliable Japanese; thoroughly experienced; best references. HARRY AOKI, White Garage, 810 S. Olive.

WANTED—BY JAPANESE CHAUFFEUR, POSITION; thoroughly experienced, very careful driver and repairer; will be also gardener; good reference. Be sure to name "TAKA." Phone 52261.

WANTED—SITUATION AS STENOGRAPHER BY young man, good correspondent and thoroughly reliable in every respect. Address F, box 126, TIMES OFFICE.

WANTED—CHAUFFEUR BY JAPANESE, GOOD experienced, well-educated; city streets and can do repairing. GEORGE TAKANO, Main 6095, room 204.

WANTED—CHAUFFEUR SEEKS POSITION, SEVEN years' experience with foreign and American cars; best of reference. Address B, box 228, TIMES OFFICE.

WANTED—MAN DESIRES POSITION ON PRIvate place; understands gardening, care of lawns, flowers, horses, cows, handy with tools; references. ERICSON, 827 S. Olive st.

WANTED—CAN YOU USE A FIRST-CLASS BOOKkeeper and stenographer? Can take full charge. A-1 references. Moderate salary. Address C, box 475, TIMES BRANCH OFFICE.

WANTED—STEADY, RELIABLE, ELDERLY COLored man with references wishes position as gardener, janitor or all-round houseman. Ring Fairmont 3180. Call at 1602 W. 20TH PLACE.

WANTED—POSITION BY SALESMAN 30 YEARS old; part or any; any commission; have light 5-passenger auto. Address D, box 500, TIMES BRANCH OFFICE.

WANTED—CHAUFFEUR SEEKS SITUATION, MEchanic, 12 years' shop and driving experience; permanency desired. Address E, box 348, TIMES BRANCH OFFICE.

WANTED—WOULD APPRECIATE WORK OF ANY kind; am industrious and a hard worker; best of reference. MR. SHOWELL, Pasadena.

WANTED—GOOD MAN WISHES POSITION AS housekeeper for general housework around the home. Address E, box 217, TIMES OFFICE.

WANTED—SITUATION BY FIRST-CLASS JAPANESE cook; best references; town and country. FRANK SHINOZI, 328 Jackson st. A2071.

WANTED—BOARD AND ROOM BY YOUNG MAN IN family for services before and after school hours. PHONE 60210.

WANTED—GOOD EXPERIENCED JAPANESE GARdener wants to take care garden by day or month. GEORGE, Home 29546. 3014 S. Vermont ave.

WANTED—POSITION BY JAPANESE CHAUFFEUR; has 4 years' experience; willing to do garden or housework. N. IMAI, 52687, 1154 Georgia st.

WANTED—LET ME TAKE CARE OF YOUR GARden; small. Call 53420 evenings. T. OTA, Gardener.

WANTED—JAPANESE, A-1 CHAUFFEUR, WANTS position. YAMA. Phone 52291. 2216 WEST SEVENTH ST.

WANTED—
Help, Female.

Space is not given under this heading to advertisements soliciting business patronage.

WANTED—COLORED PERFORMERS, MALE AND female, first-class piano player, man or woman. Ragtime Kings and Queens. Report DIXIE MINSTRELS under canvas, N. Ninth and Laurence sts., 1:30 Monday afternoon.

WANTED—JAPANESE MAN AND WIFE TO DO housework and gardening; no laundry; $70 to fly in Arizona. Splendid climate, permanent position, comfortable living quarters, and good salary. Apply 339 BOHART BLVD., Phone 526353.

WANTED—
Help, Male and Female.

Space is not given under this heading to advertisements soliciting business patronage.

WANTED—GOOD, STEADY GERMAN GIRL FOR housework; two in family. Apply 326 MANHATTAN PLACE.

WANTED — COLORED GIRL TO DO GENERAL work; 2 in family; wages $5 per week; reference required. Apply mornings, 2627 NORMANDIE AVE. W. Adams car.

WANTED—NURSE FOR TWO CHILDREN, 4 YEARS and 6 months old; must be experienced young woman, with references; wages $30. W. Sixth st. car. 626 S. WILTON PLACE.

WANTED—STENOGRAPHERS, ENTER FOR DURATION; $5 monthly. STENOGRAPHERS' TRAINING SCHOOL, Somerset Bldg. Sixth and Main. See lobby directory for room.

WANTED—SEVERAL LADIES, BEAUTY CULTURE pays the best. Learn right. FLORENTINE HAIRDRESSING COLLEGE, "World's largest." 227 Mercantile place. See "Instruction Courses" adv.

WANTED — GOOD GIRL FOR SECOND WORK, only competent need apply. Mornings, 650 WESTLAKE AVE. Phone 10284.

WANTED — EXPERIENCED ARTISTS, ALSO APprentices, to model and burn on leather. WOOD AND LEATHER CRAFT CO., 300A N. Broadway.

WANTED—SUNDAY, EXPERIENCED TO BURNING and decorating leather, CRAFTSMAN LEATHER CO., 815 S. Broadway.

WANTED—LADIES TO MAKE FANCY NEEDLEwork by piece or dozen. Call 1 to 4, 129 WEST ADAMS. See instruction course ad.

WANTED—YOUNG WOMAN TO ASSIST AT GENeral housework at Venice. Apply 6141½ S. BROADWAY, top floor.

WANTED—A GOOD WHITE GIRL FOR GENERAL housework for couple in new home. Must be good cook. Wages $30. FILSHIE 656.

WANTED—EXPERIENCED WAIST DRAPERS AND MAKERS. APPLY STEADY MAKERS, 740-751 S. BROADWAY, TERRILL.

WANTED—EXPERIENCED OR INEXPERIENCED pants finishers; will pay wages while learning. Apply at once, 323 E. SPRING ST.

WANTED—EXPERIENCED SKIRT DRAPERS AND MAKERS. 740-751 S. BROADWAY. TERRILL.

WANTED — FIRST-CLASS FINISHER ON MEN'S PANTS. 344 E. SPRING, room 26.

WANTED—A GIRL TO CARE FOR BABY. 125 E. MAIN ST.

WANTED—A GOOD GIRL FOR SECOND WORK. Apply 1617 S. FIGUEROA.

WANTED—
Help, Male and Female.

Space is not given under this heading to advertisements soliciting business patronage.

WANTED—COLORED COUPLE, MAN AS CHAUFfeur, wife first-class cook and housework, man good chauffeur, careful driver, takes care of garage or keys. Address E, box 251, TIMES OFFICE.

WANTED—GOOD, STEADY GERMAN GIRL FOR housework; two in family. Apply 326 MANHATTAN PLACE.

WANTED — COLORED GIRL TO DO GENERAL work; 2 in family; wages $5 per week; reference required. Apply mornings, 2627 NORMANDIE AVE. W. Adams car.

WANTED—NURSE FOR TWO CHILDREN, 4 YEARS and 6 months old; must be experienced young woman, with references; wages $30. W. Sixth st. car. 626 S. WILTON PLACE.

WANTED—STENOGRAPHERS, ENTER FOR DURATION; $5 monthly. STENOGRAPHERS' TRAINING SCHOOL, Somerset Bldg. Sixth and Main. See lobby directory for room.

WANTED—SEVERAL LADIES, BEAUTY CULTURE pays the best. Learn right. FLORENTINE HAIRDRESSING COLLEGE, "World's largest." 227 Mercantile place. See "Instruction Courses" adv.

WANTED — GOOD GIRL FOR SECOND WORK, only competent need apply. Mornings, 650 WESTLAKE AVE. Phone 10284.

WANTED — EXPERIENCED ARTISTS, ALSO APprentices, to model and burn on leather. WOOD AND LEATHER CRAFT CO., 300A N. Broadway.

WANTED—SUNDAY, EXPERIENCED TO BURNING and decorating leather, CRAFTSMAN LEATHER CO., 815 S. Broadway.

WANTED—LADIES TO MAKE FANCY NEEDLEwork by piece or dozen. Call 1 to 4, 129 WEST ADAMS. See instruction course ad.

WANTED—YOUNG WOMAN TO ASSIST AT GENeral housework at Venice. Apply 6141½ S. BROADWAY, top floor.

WANTED—A GOOD WHITE GIRL FOR GENERAL housework for couple in new home. Must be good cook. Wages $30. FILSHIE 656.

WANTED—EXPERIENCED WAIST DRAPERS AND MAKERS. APPLY STEADY MAKERS, 740-751 S. BROADWAY, TERRILL.

WANTED—EXPERIENCED OR INEXPERIENCED pants finishers; will pay wages while learning. Apply at once, 323 E. SPRING ST.

WANTED—EXPERIENCED SKIRT DRAPERS AND MAKERS. 740-751 S. BROADWAY. TERRILL.

WANTED — FIRST-CLASS FINISHER ON MEN'S PANTS. 344 E. SPRING, room 26.

WANTED—A GIRL TO CARE FOR BABY. 125 E. MAIN ST.

WANTED—A GOOD GIRL FOR SECOND WORK. Apply 1617 S. FIGUEROA.

WANTED—
Situations, Female.

Space is not given under this heading to advertisements soliciting business patronage.

WANTED — YOUNG COUPLE, NO CHILDREN, wants position; wife first-class cook and housework; man chauffeur, good gardener, careful driver, 4 years' experience. Address H, box 200, TIMES OFFICE.

WANTED—SEVERAL STENOGRAPHERS, BEGINners and experienced, want positions. For quick service call MACKAY BUSINESS COLLEGE, Main 6796; F3196.

WANTED—SITUATION BY HUNGARIAN LADY AS child's nurse, will take up housework; speaks little English. Call Sunday all day, week days after 5 p.m. 208 E. 27TH, South 7943.

WANTED — AN AM. STENOGRAPHER AND book-keeper in every respect; will start reasonable; best reference. Address C, box 495, TIMES BRANCH OFFICE.

WANTED—MRS. McELROY, HOTEL GLENCOE, 934 W. 7th st. Phone 587940; Main 4979. Experienced nurse wants a position. Charges reasonable. Call NURSE, Room 501.

WANTED—NURSERY GOVERNESS WANTS POSItion for children from 1 year up; reference from doctors and parents. ROOM 461, 554 W. Seventh st.

WANTED — HOUSEKEEPER, MIDDLE-AGED, wants position on ranch to cook for men. Address ZK, box 2885, TIMES FRANCH OFFICE.

WANTED—BY YOUNG WOMAN, POSITION CARING for sick persons; good housekeeper. PHONE BOYLE 1494.

WANTED—RELIABLE PARTY WITH EXPERIENCE wants care of apartment-house. Address C, box 276, TIMES BRANCH OFFICE.

WANTED—TO QUALIFY, LACE CURTAINS, FINE linen and blankets, hand laundered. PHONE WEST 3729.

WANTED—SITUATION AS COOK IN HOTEL, INstitution or cafeteria. 533 CALIFORNIA ST. Home Phone F4063.

WANTED—WHITE LAUNDRESS WANTS WASHING, ironing or cleaning, $2 per day. BROADWAY 1525.

WANTED—FRENCH GIRL WOULD LIKE SITUation for general housework in English speaking family. Address 301 AVE. 21. North Main.

WANTED—POSITION AS HOUSEKEEPER; NO OBjection to the country, good with children. Address 917 BAY ST., Santa Monica.

WANTED — BY TRUSTWORTHY, CONSCIENTIOUS woman, household duties, fond of children. Address F, box 128, TIMES OFFICE.

WANTED—PRACTICAL NURSE, MATERNITY OR invalid or housekeeper. Reference. 1220½ Vermont avenue or telephone VERMONT 2661.

WANTED—YOUNG JAPANESE GIRL WISHES SITuation as waitress or table and housework in a small family; wages $20. HOME F13231.

WANTED—BY DESIRED POSITION IN THE OFFICE OF physician or dentist; have had experience and can give satisfaction. TEL. WEST 3481.

WANTED—A POSITION AS NURSE OR COMpanion to invalid by a Canadian lady. Good references. Address D, box 13, TIMES OFFICE.

WANTED—SITUATION BY EXPERIENCED PHOTOgraph operator. Address A, box 209, TIMES OFFICE.

WANTED — COMPETENT, EXPERIENCED WOMAN wants position as housekeeper in apartment house or hotel. HOME 865105.

WANTED—GOOD LAUNDRESS WANTS BUNDLES to take home. PHONE SOUTH 4811.

WANTED—WORK BY DAY. FIRST-CLASS LAUNdress. 2550 NORMANDIE AVE. West 3171.

WANTED—
Situations, Male and Female.

Space is not given under this heading to advertisements soliciting business patronage.

WANTED—POSITION BY JAPANESE COUPLE, MAN as chauffeur, wife as cook; references; wife as first-class cook, also with many years' experience and references; we will work for single party. Inquire M. HIRAMA, 309 N. San Pedro st. A1556, Main 5276.

WANTED—GERMAN COUPLE WANTS POSITION, wife first-class cook, laundress and housework, man first-class chauffeur, experienced valet and good housewerker. Address F, box 180, TIMES OFFICE.

WANTED—CARETAKER OR AGENT. MAN AND wife just from New York, willing to take full charge of one or more suburban flats. City references. Address D, box 517, TIMES BRANCH OFFICE.

WANTED—POSITION BY JAPANESE COUPLE IN hotel, apartment-house or private family

# Classified Liners.

## TO LET—Rooms and Board.

TO LET—SILVERTOP TERRACE HOTEL, SIXTH AND FIGUEROA, CAN YOU DO BETTER? ROOMS $3 PER WEEK UP; ROOMS AND BOARD, $20 PER MONTH UP. TABLE THE BEST. WALKING DISTANCE. LARGE GROUNDS, PORCHES AND RECREATION PARLOR. MAIN 446.

TO LET — ROOM AND BOARD IN HIGHEST, healthiest part of Glendale; surrounded by shaded lawns; no general fever; best of care given to elderly person; terms reasonable; home or hospital. 1000 Kenneth Road, Glendale 1000.

TO LET— WILSHIRE HOTEL. Best place to live; moderate cost. American plan; $18 a week and up. Phone, dining room, 10 and 1 to 2. Main 8470. 1000 S. Hope st.

TO LET—ST. JAMES HOTEL, 817 W. 3RD ST. Attractive; beautiful plaza, near park; beautiful rooms, bath, parlor, porches, excellent table; moderate rates. Unusually car. WEST 2783, 29101.

TO LET—ONE NICELY FURNISHED ROOM WITH board; $15 per month. 1239 S. HOPE. Phone 10816.

TO LET—BEAUTIFUL LARGE FRONT ROOM; BUSiness people preferred; walking distance. 670 BIXEL ST. Main 904.

TO LET—ROOM AND BOARD IN A BEAUTIFUL home; private family; walking distance. 1042 S. GRAND AVE. Phone, summer sales. 2942 S. GRAND AVE.

TO LET—PENNFORD HOTEL, 1020 SOUTH HOPE st.; steam heated; hot water; Simmons beds with or without board; $2.50 up; running water; rates reasonable.

TO LET—PLEASANT ROOMS IN HOLLYWOOD, with board; suitable for retired or business people; private family; terms reasonable. PHONE 58-J.

TO LET — "41" ROOM AND BOARD; PRIVATE home; also lunches; reasonable. Phone SOUTH 1041.

TO LET—NICELY FURNISHED ROOM WITH GOOD board; quiet, convenient. 742 S. OXFORD AVE. 27 10562.

TO LET—BOARD AND ROOM $6 PER WEEK. One of piano, 661 S. HILL.

## TO LET—Rooms and Board for Children.

TO LET—MOTHER'S CARE GIVEN TO ONE OR two children, including laundry and plain service; beautiful grounds, near school; reasonable. MAY 1815.

TO LET—WANTED, HOME FOR GIRL AND BOY, ages 6 and 8 years, respectively; would like home where there are children; terms could be made when not employed. HOME TEL. A2636.

TO LET—HAVE A LOVELY HOME FOR TWO small children; pleasant surroundings. Very reasonable. TUXEDO 178.

## TO LET—Unfurnished Houses.

TO LET—ELEGANT 12-ROOM RESIDENCE ON Grand ave., between Grand and Figueroa; 2 baths, 2 toilets, 2 lavatories; hardwood floors throughout; partly stuffed; will rent furnished or unfurnished; will give long lease; modern in every way; garage for 3 cars; 2 servants' rooms. TABLE THE BEST. WALKING DISTANCE. LARGE GROUNDS, PORCHES AND RECREATION PARLOR. MAIN 446.

TO LET—BUNGALOW COURT, CLARKY NEW 5-room bungalow, hardwood floors throughout, tiled in bathroom; five rooms and bath; $16. $12. 1477 Lucile ave., Hollywood.

TO LET—BEAUTIFUL 6-ROOM BUNGALOW, WITH garage, modern in every particular, extra nice; $25 per month. 1000 S. ALVARADO ST. Also 7-room, with about 8 months' unexpired, $35 per month. See F. R. BUNDY, 1259 W. Jefferson. 72469, West 6078.

TO LET—BUNGALOW, FIVE ROOMS, PLASTERED, bath, large porch, lawn, fruit, garden, all pleated; electricity, gas and water; one block to car across; lease, if desired; key next door. 1000 E. 49TH ST. Apply to the store. Inquire for J. P. SERVEN.

TO LET—GOOD MODERN SEVEN-ROOM HOUSE with garage, and chicken yard; fruit trees, gas, water and lawn and garden. Northwest corner Pomona and Western. Phone WILSHIRE 4129.

TO LET—5-ROOM MODERN HOUSE, ARRANGED for 2 families; $25.00 per month. 1000 E. COURT, ALHAMBRA. 410 H. M. Hellman Bldg.

TO LET—7-ROOM NEW BUNGALOW AT 1403 W. 23D ST. No car line closer. Apply 103 W. 23D ST., or 1000 W. Main 4295. Residence, 3000 Estrella ave. Vermont 4295.

TO LET—BEAUTIFUL LARGE FRONT ROOM; BUSiness people preferred; walking distance. 670 BIXEL ST. Main 904.

TO LET—ROOM AND BOARD IN A BEAUTIFUL home; private family; walking distance. 1042 S. GRAND AVE. Phone, summer sales. 2942 S. GRAND AVE.

TO LET—PENNFORD HOTEL, 1020 SOUTH HOPE st.; steam heated; hot water; Simmons beds with or without board; $2.50 up; running water; rates reasonable.

TO LET—PLEASANT ROOMS IN HOLLYWOOD, with board; suitable for retired or business people; private family; terms reasonable. PHONE 58-J.

TO LET — "41" ROOM AND BOARD; PRIVATE home; also lunches; reasonable. Phone SOUTH 1041.

TO LET—NICELY FURNISHED ROOM WITH GOOD board; quiet, convenient. 742 S. OXFORD AVE. 27 10562.

TO LET—BOARD AND ROOM $6 PER WEEK. One of piano, 661 S. HILL.

## TO LET—Unfurnished Houses.

TO LET—BUNGALOW COURT, CLARKY NEW 5-room bungalow, hardwood floors throughout, tiled in bathroom; five rooms and bath; $16. $12. 1477 Lucile ave., Hollywood.

TO LET—BEAUTIFUL 6-ROOM BUNGALOW, WITH garage, modern in every particular, extra nice; $25 per month. 1000 S. ALVARADO ST. Also 7-room, with about 8 months' unexpired, $35 per month. See F. R. BUNDY, 1259 W. Jefferson. 72469, West 6078.

TO LET—BUNGALOW, FIVE ROOMS, PLASTERED, bath, large porch, lawn, fruit, garden, all pleated; electricity, gas and water; one block to car across; lease, if desired; key next door. 1000 E. 49TH ST. Apply to the store. Inquire for J. P. SERVEN.

TO LET—GOOD MODERN SEVEN-ROOM HOUSE with garage, and chicken yard; fruit trees, gas, water and lawn and garden. Northwest corner Pomona and Western. Phone WILSHIRE 4129.

TO LET—5-ROOM MODERN HOUSE, ARRANGED for 2 families; $25.00 per month. 1000 E. COURT, ALHAMBRA. 410 H. M. Hellman Bldg.

TO LET—7-ROOM NEW BUNGALOW AT 1403 W. 23D ST. No car line closer. Apply 103 W. 23D ST., or 1000 W. Main 4295. Residence, 3000 Estrella ave. Vermont 4295.

TO LET—BEAUTIFUL LARGE FRONT ROOM; BUSiness people preferred; walking distance. 670 BIXEL ST. Main 904.

TO LET—ROOM AND BOARD IN A BEAUTIFUL home; private family; walking distance. 1042 S. GRAND AVE. Phone, summer sales. 2942 S. GRAND AVE.

TO LET—PENNFORD HOTEL, 1020 SOUTH HOPE st.; steam heated; hot water; Simmons beds with or without board; $2.50 up; running water; rates reasonable.

TO LET—PLEASANT ROOMS IN HOLLYWOOD, with board; suitable for retired or business people; private family; terms reasonable. PHONE 58-J.

TO LET — "41" ROOM AND BOARD; PRIVATE home; also lunches; reasonable. Phone SOUTH 1041.

TO LET—NICELY FURNISHED ROOM WITH GOOD board; quiet, convenient. 742 S. OXFORD AVE. 27 10562.

TO LET—BOARD AND ROOM $6 PER WEEK. One of piano, 661 S. HILL.

## TO LET—Furnished Houses.

TO LET—
Bungalow or unfurnished bungalows, flats and apartments in all parts of the city. No fee and save time and money.
JACOBS,
740 S. Hill st.
Main 280; A2280.

TO LET—SOMETHING DIFFERENT, IDEAL 5-ROOM cozy bath Swiss chalet bungalow, newly furnished; electric lights, fireplaces; hardwood floors, all built-in features; breakfast nook, front and back porch; summer rates; University car; marked Dalton sign, or telephone car, carried; Inglewood or Redondo Beach cars to Hollister, to 1455 BROWNING BLVD. Phone 77461.

TO LET—NICELY FURNISHED BUNGALOW, 6 rooms and sleeping porch, garden and chicken run; east front, near new Normal school. We are going away for a while and will rent to good people for $40 a month. 3779 N. NEW HAMPSHIRE. Helotrope car, get off at Clinton. 56606.

TO LET—506 WEST AVE. 54; 1 BLOCK FROM Pasadena Garvanza car. Modern 5-room bungalow, furnished; large lot; no exception to children. $30 to right party.
PITKIN & STUMPF,
Main 8082. 505-7-8 I. W. Hellman Bldg.

TO LET—FURNISHED, MODERN FIVE-ROOM bungalow and garage; excellent neighborhood; three blocks from new Normal School. 526 N. NEW HAMPSHIRE AVE. Except Sunday, call Main 8791.

TO LET—FROM MAY 1, HANDSOMELY FURNISHED 8-room house, 2 blocks from Wilshire blvd. Garage, beautiful garden. Owner giving allowed for 7 months. References required. Phone HOME 54040.

TO LET—COTTAGE, 5 COMPLETELY FURNISHED rooms and bath, gas, lawn, fruit and flowers; garden to, no children, immediate possession. $15 per month. Water paid. 1167 N. KINGSLEY DRIVE. Take Colegrove or Franklin ave. car.

TO LET—FURNISHED 7-ROOM HOUSE, MODERN. Am going East and will rent reasonable to right parties for 6 months or longer. Call 1711 S. KINGSLEY DRIVE.

TO LET—HANDSOMELY FURNISHED 6-ROOM bungalow in the Wilshire-Westlake district, with piano and everything complete; 2 blocks from car line. PHONE 54581.

TO LET—7-ROOM FURNISHED BUNGALOW, 4820 Normandie ave., near Grand ave. cor. VERMONT 971.

TO LET—FURNISHED 6-ROOM BUNGALOW, $35; water paid. F1796, MAIN 6130.

TO LET—FURNISHED COTTAGE, FURNISHED. 1811 TRINITY ST.

TO LET—FURNISHED OR UNFURNISHED, 6-ROOM modern bungalow and garage. 1507 W. 49TH ST.

TO LET—FURNISHED COTTAGE, FOUR ROOMS, water paid; $25. 242 W. 40TH ST.

## TO LET—Stores, Offices, Business Sites.

TO LET—
CORNER STORE ROOM AT SOUTHEAST CORNER OF FIFTH AND FIGUEROA. SPECIAL INDUCEMENTS GIVEN TO PARTY INSTALLING FIRST-CLASS DRUG STORE. WILL GIVE FIVE YEAR LEASE. ONLY ONE SHORT BLOCK FROM NEW BROADWAY.

STORE ROOM 25x80 AT 1210 S. HILL ST. BIG DEVELOPMENTS ON EVERY SIDE. INVESTIGATE THIS.

TWO BROADWAY LOTS BETWEEN SEVENTH AND EIGHTH.

PICO HEIGHTS STORE AT 2074 WEST PICO ST. CONTAINS OVER 1000 SQUARE FEET FLOOR SPACE. FIVE YEARS' LEASE.

FOR LEASES
LONG OR SHORT — BIG OR LITTLE
SEE J. R. KEEL, 326 CONS. REALTY BLDG.
S. W. COR. HILL AND SIXTH STS.
PHONES: MAIN 21. A4564.

TO LET—TO LEASE—2-STORY BRICK BUILDING in Los Angeles, on railroad; has 50,000 feet floor space, freight elevator; good location for factory, warehouse or shipping firm, etc. For particulars address E. K. McCAMENT, Box 206, Van Nuys, or phone Van Nuys 1.

TO LET—AT 1284 SOUTH GRAND AVENUE, the large store 24x147 to alley, in the heart of the district. Apply F. H. SHAFER, 512 Citizens' Bank Bldg. Phone 51741.

TO LET—HALF OF WELL-FURNISHED OFFICE for rent, with desk, both phones. 521 CENTRAL BLDG. Call before 9:30 or at noon. Stenographer in office.

TO LET—GOOD LOCATION FOR DENTIST; BUSiness already established; office and 3 splendid living-rooms; corner, over 5c, 10c goods store. Call 2222 S. MAIN ST. 24117. E. T. PARKE.

TO LET—STOREROOM AT 11TH AND GEORGIA for business location. 3-year lease at $25 per month. BROADWAY 2909.

TO LET—FURNISHED, PRIVATE OFFICE, GOOD location, both phones, stenographer. 803 HIBERNIAN BLDG.

TO LET—OFFICE SPACE.
$5 per month; both phones and typewriter.
MR. TAYLOR, 413 Story Bldg.

TO LET—DESK, $5 A MONTH; QUIET, LIGHT office. 525 CHAMBER OF COMMERCE BLDG.

TO LET—DESK SPACE, GOOD DESK, USE OF both phones. 616 STORY BLDG.

TO LET—DESK IN FINELY APPOINTED OFFICES, reasonable rates. 531 UNION OIL BLDG.

## TO LET—Beach Property.

TO LET—FREMONT APARTMENTS, 32 FREMONT ave., Santa Monica, between trolley and ocean, modern, reasonable rent. Phone SUNSET 885.

## FOR SALE—Houses.

FOR SALE—$7750, ON EASY TERMS.

Modern 8-room up-to-date bungalow, on highly improved lot, 50x172, situated in the Nevin tract, two blocks from the Harvard School, 16th and Western ave.

Apply
M. J. NOLAN,
228 W. Second st.
Main 1409. A1409.

FOR SALE—
A REAL BARGAIN IN A BUNGALOW.
A beautiful six-room bungalow. Latest design, with every new built-in feature. Cozy breakfast room, spacious living room, elaborate buffet, French doors and panels on connected rooms; bordered white enamel closet room. Entire house richly papered in best of taste; also artistic lighting fixtures. Hardwood floors throughout, containing every convenience. This $4000 home for $3450. Only $200 down, and $30 per month, including interest. I have also bungalows in all parts of the city on very easy terms. My auto at your service. H. KORNFELD, 609 Van Nuys Bldg. Main 7460, F5609.

FOR SALE—
AT A BARGAIN ON VERY EASY TERMS.
Modern, up-to-date 7-room bungalow, hardwood floors, beam ceilings, built-in buffet and china cases; breakfast-room, etc.; lot 50x140 to alley; situated one block west of Manual Arts High School, 40th and Vermont ave. Property actually worth $5000.
Apply
M. J. NOLAN,
228 W. Second st.
Main 1409. A1409.

FOR SALE—NEW SWISS CHALET, EXCLUSIVE NEIGHBORHOOD, HIGH GROUND; LIVING-ROOM, DINING-ROOM, BREAKFAST-ROOM, IN FRENCH STYLE; SOUTH EXPOSURE; HANDSOMELY POSTED PAPERS, INCLOSED SLEEPING PORCH; FIVE ADDITIONAL PORCHES; ROOF GARDEN; NIGHT LIGHTS ALSO IN LAUNDRY ROOM, FURNACE AND LAWN IN; ALL HARDWOOD FLOORS, BUILT-IN FEATURES. TERMS, OR EXCHANGE FOR CLEAR LOT; WILSHIRE OR PICO DISTRICT. WEST 8720, 13521.

FOR SALE — AT A FORECLOSURE, 6-ROOM modern bungalow worth $4000; white enamel kitchen and bedroom and breakfast room, built-in features throughout. All newly decorated and finished; ideal location and in one of the best bungalow sections in the city. Must sell this week; $3150. You must see this to realize what a bargain is offered you. Call VERMONT 802, between 8:30 a.m. and 5 p.m. Owner.

FOR SALE—TWO LOVELY HOMES AT ANGELUS Mesa. Every one should know Angelus Mesa. It is the beautiful suburb of California and looks down on 500,000 people. These homes are on 9th Ave., one block from car line, 2-cent fare. Furnaces and gas heaters in. Take car on Broadway marked to Mesa Drive, get off at 9th Ave. See owner at 3460 9TH AVE. Phone 79702.

FOR SALE—$2000. BEAUTIFUL LITTLE HOME in the southern part of the city; 5-room modern bungalow; 50-foot lot; lawn and flowers; large enough to supply a small family; must have $1500, but will consider team, wagon and farm implements for part payment. Inquire 146 E. 70TH ST., ½ block east of Main.

FOR SALE—NET PRICES, ON TERMS.
$7500—7 rooms, near new Normal.
$10000—7 rooms, West Adams Heights.
$5000—5 rooms, Hollywood foothills.
Write CITRUS GROVES SALES CO., San Dimas, California.

FOR SALE—$50 DOWN, $25 PER MONTH, WILL build you an ideal bungalow on a 50x130 lot, high ground, sightly location, no reject the lot, you draw plans to suit and build for the above terms. See M. FLETCHER, 620 I. A. Investment Bldg. Main 2018; F7910.

FOR SALE — MODERN 5-ROOM BUNGALOW, southwest, big bargain, worth every cent $2000; price $1650; terms $350 cash, $25 monthly, or exchange for clear lot, worth $450, and $300 cash for my equity; beautiful 7-year lease within 5-cent car fare. M. 4662, 60949. APT. 203. Call morning.

FOR SALE—NOTICE TO REALTY AGENTS—
My residence, No. 611 Kingsley drive. New, modern. Price $26,000.
ALBERT M. STEPHENS,
820 Ferguson Bldg., city.

FOR SALE—A LOT 50x180; LEVEL; FOUR-ROOM bungalow; plastered; sink; tub; piped for gas and electricity, cellar, cesspool; lawn and flowers; new, half cash, rest easy terms. Call at 4203 STEPHENSON AVE. Los Angeles car.

FOR SALE—OR EXCHANGE—SEVEN-ROOM swiss chalet that I will trade for horse and light wagon, or Stanley steamer auto; my equity is $850; will take $350 for it; balance to go $2600 at $35 per month. Call 26241. This is in the southwest, and in fine street.

FOR SALE—7-ROOM HOME, BY OWNER. SPECial if sold furnished; hand-made and mahogany furniture, Turkish and Indian rugs. Phone merchant for appointment. 825 W. 47TH ST. Phone Vermont 460.

FOR SALE—IF YOU WANT A REAL HOME, UP TO date, the best part of Los Angeles, low at 2038 Brighton ave. price $6250; terms to suit. See WHITE HARDWARE CO., 1852 W. Washington st. Phone 10836, or write.

FOR SALE—BY OWNER, $500 BELOW VALUE, 5-room bungalow, massive stone porch, 2 mantels, hardwood floors, east front, garage. 1415 THIRD AVE.

FOR SALE—OR EXCHANGE—$2400, 5-room modern house, 3125 Arvia st. Eagle Rock Valley car. Beautiful location, $700 equity, cash or lot or offers. Call EAST 3536.

## FOR SALE—Houses.

FOR SALE—

Leaving city. My new home, 6 rooms, all modern, never been occupied, pay $250 and move in if you have good references. Call at HARRY H. CULVER COMPANY, 2nd Floor, Hollingsworth Bldg.

FOR SALE—$5000—

Nine-room modern 2-story house, on large and highly improved lot; situated in the best residence section of Los Angeles; one-half block south of Adams, on Raymond ave. Property is offered at this extremely low price in order to close an estate. Terms $2000, or $2500 down; balance three to five years.

APPLY.
M. J. NOLAN,
228 West Second Street.
A1409. Main 1409.

FOR SALE—LOOK AT THIS. A BEAUTIFUL HOME in southwest, easily worth $6000. Must be sold, mortgage $3000. Pay owner $6200 and take the place. HOME PHONE 24462.

FOR SALE—$1750, $50 DOWN AND $15 PER month, cozy 5-room bungalow with fireplace; modern conveniences. 827 41 7TH AVE. Take Annandale car to Park Terrace.

FOR SALE—NEW 5-ROOM MODERN BUNGALOW, improvements all in, located 513 E. 66th st. Price $2750; $250 cash, balance $30 month, including interest.

FOR SALE—ANGELENO HEIGHTS LOT, 100x156; 5-room bungalow, with trees; price $7000, for one week, with terms. BROADWAY 2882.

FOR SALE—STRICTLY MODERN 5-ROOM BUNGAlow, in choice location; furnished or not. Telephone owner Sunday or Monday, WEST 1455.

FOR SALE—$2400, NEW BUNGALOW, ON CAR line, 15 minutes out. Phone 25046. I will take you out.

FOR SALE—5-ROOM HOUSE, SOUTHWEST. Cahuenga ave., near Washington. Call OWNER, 24606.

FOR SALE—A NEW 5-ROOM BUNGALOW, VERY modern. Price big lot. 1449 W. 37TH.

## CONTRACTORS—And Builders.

WHEN YOU ARE READY TO BUILD AN APARTment or BUNGALOW OR ALTER AND REPAIR ANY BUILDING, TRY YOU TO SEE GEORGE W. SHERMAN,
practical builder, who personally superintends all his buildings. Estimates furnished on all kinds of buildings and repairs in city or country.
1315½ MAGNOLIA AVE. HOME PHONE 55498.

BUILD A HOUSE—
BUILD A GOOD ONE.
BUILD IT RIGHT.
DO IT NOW.
CALL ME UP FOR ESTIMATE.
H. E. WENSINGER,
527 N. HARVARD BLVD. PHONE 568768.

LET US FINANCE THE ENTIRE COST OF YOUR flat or bungalow. We are in position to give you the lowest figure. Inclosed plans free. Mr. FLETCHER, 620 I. A. Investment Bldg. Main 2018; F7910.

BUILD BUNGALOWS OR CHALETS OF BEST material at prices that please; positively satisfactory workmanship; plans free; money invested if needed. G. E. VON HAGEN, 5460 San Fernando Bldg. Main 7207.

## FOR SALE—City Lots and Lands.

FOR SALE—AT A GREAT SACRIFICE.

ATTENTION, BUILDERS.
Five east-front lots, 50x130 each, on Kenmore avenue, one-half block from Hollywood boulevard. Street work all in and paid for. These lots are reasonably worth $1750 each, but can be bought for $1100 each. On account of heavy mortgage owner is compelled to sacrifice. Terms one-half cash, balance to suit.

Apply
M. J. NOLAN,
228 West Second Street.
A1409. Main 1409.

FOR SALE—$1800. ONE-HALF CASH.

Lot 60x140, on south side of West Seventeenth street, in district surrounded by beautiful homes. Short block to car line. This lot is reasonably worth $2500. Owner is compelled to sell.

Apply
M. J. NOLAN,
228 West Second Street.
A1409. Main 1409.

FOR SALE—WANTED.

Builders to investigate our offering of Crescent City lots. The steady demand for homes in West Hollywood and Crescent City assures you a quick sale and a satisfactory profit.
GEO. W. CARELL,
THE BRIGGS COMPANY,
1016 I. A. INVESTMENT BLDG.

FOR SALE—AT A GREAT SACRIFICE.

Two large lots, fronting east—one-half block from Pico street; this side of Western avenue. Street work all in and paid for. Owner sacrificing on account of mortgage.
M. J. NOLAN,
228 West Second Street.
A1409. Main 1409.

FOR SALE—WANTED.

Builders to investigate our offering of Crescent City lots. The steady demand for homes in West Hollywood and Crescent City assures you a quick sale and a satisfactory profit.
GEO. W. CARELL,
THE BRIGGS COMPANY,
1016 I. A. INVESTMENT BLDG.

FOR SALE—
$2000—Near Vermont and Wilshire blvd., on high ground.
THE McCARTHY COMPANY,
Main 8122. 606 S. Hill st. 60409.

FOR SALE—$3000.
Southwest corner on paved streets, all assessments paid for, near Wilshire. This is the best investment in the Wilshire district. Price $3000. Will sacrifice for $2650 cash. Restrictions $4500. $1½ or 2-story residence. PHONE 60163.

FOR SALE—HIGH, SIGHTLY CORNER LOT IN North Wilshire district, in section of beautiful homes. Price $1850. Will sell this week for $1400 cash. Call owner. PHONE 59283.

## FOR SALE—Acreage for Subdivision.

I OWN THE BEST 20 ACRES FRONTING ON Venice short Line, which can be cut up at once so the owner can make $75,000 net profit. Will take in as first payment $25,000 of clear eastern and balance back on the property.

Address D, box 310, TIMES BRANCH OFFICE.

FOR SALE—TRACTS FROM ONE ACRE UP TO 100 acres in size, in the path of the city's rapid growth, Los Angeles to Venice. We are headquarters for this district. Phone for auto or free map. HARRY H. CULVER CO., second floor, Hollingsworth Bldg. 60621 or Main 8045.

## FOR SALE—Business Property.

FOR SALE—BUSINESS PROPERTY.

Here are some business properties for sale which are growing in value fast:

60x190 on west side S. Main st., between Ninth and Tenth sts.

100x125, northwest corner Pico and Union sts.

80x125, 1527 W. Pico st.

80x125, W. 12th st., third lot west of Union.

42x165, 16th st., between Oxford and Western.

51x162, south side W. Washington st., between Hobart and Oxford sts.

3-story block at 641-643 N. Main st.

SEE OWNER,
C. A. HAMMEL, 640 N. Main st.
Phone Main 3725, A3960.

FOR SALE—LOOK AT THE SOUTHEAST CORNER of Eleventh and Georgia. Brick building, business and apartment; nothing 5 per cent. on price asked. Phone BROADWAY 2909.

FOR SALE—$100,000, INSIDE CORNER, MIDDLE west city, under lease 90 years, at $5000 yearly. Principals. Address E, box 342, TIMES OFFICE.

## FOR SALE—Business Property.

FOR SALE—

A HIGH-CLASS BUSINESS PROPERTY IN HEART OF LOS ANGELES' SHOPPING DISTRICT.
TWO HUNDRED AND FIFTY THOUSAND. ($250,000.)
EASY TERMS.
THE AVERAGE YEARLY INCOME SINCE BUILDING COMPLETED SHOWS RETURN ON PRICE ASKED OF
12 PER CENT. PER ANNUM.
DEVELOPMENTS PROJECTED AND UNDER WAY NEAR THIS PROPERTY WILL MAKE YOU MORE ABOUT THEM.
ESTABLISHED REAL ESTATE BROKERS' CO-OPERATION INVITED.
SEE J. R. KEEL, OWNER'S EXCLUSIVE BROKER, CONSOLIDATED REALTY BLDG.,
SOUTHWEST CORNER HILL AND SIXTH.
PHONES—MAIN 21, A4369.

## FOR SALE OR EXCHANGE—Income Property.

FOR SALE—MUST BE SOLD, NEW FLAT OF 16 rooms, 2 sleeping porches, all rooms; right up-to-date; producing $90 per month gross rental; offer paying interest on mortgage, $2500; price $5000. ROBSON, exclusive agent, 2509 W. PICO. 72178.

FOR EXCHANGE—WANT ACREAGE OR RANCH, unimproved, for 6-room modern cottage. Reclaim. 541 building. Address X, box 216, TIMES OFFICE.

FOR SALE—$5000 CASH FOR MY EQUITY IN A property that pays $1500 a month. This is a snap. Address D, box 92, TIMES OFFICE.

## FOR SALE—Real Estate, Miscellaneous.

FOR SALE—FLORIDA LAND—
THREE MONTHS' FREE.
THREE MONTHS' FREE.
THREE MONTHS' FREE.
Subscription to the Indian River Farmer. For truckers, fruit growers, citrus general farmers and folks who want to know about Florida. Address INDIAN RIVER FARMER, Department X, Vero, Fla.

## FOR SALE—Suburban Property.

FOR SALE—
There is only one San Gabriel Valley, on electric car line, and abundance of water for irrigation purposes. See us.
$7500—Five acres, a beautiful home place, all set to orchard, modern bungalow, barn and outbuildings, hedges and flowers, fine driving horses, wagons and utensils.
$8000—10 acres, vacant, the location is ideal.
$4000—Five acres, vacant site, for a beautiful home.
$1800—2 acres, 4-room California house, family orchard, chicken corrals, water piped all over ranch.
$900—One acre, all fenced for chickens, $25 down and $10 per month.
See I. W. PINNEY, room 6 Lyceum Theater Bldg., 327 South Spring st.

FOR SALE—COZY LITTLE 2-ROOM HOUSE AND half-acre, garden, fruit trees, owner's equity five hundred, balance seven hundred, $15 every dollars month. See J. A. WATSON, at office, end of Hawthorne car line.

FOR SALE—5 ACRES OF ORCHARD, EUCALYPTUS ate, between Second and Third. AUDUBON BRACHT, Lankershim, Cal.

## Altadena.

FOR SALE—IF YOU WANT TO BUY OR TRADE for Altadena property, write or come and see me, as it is my SPECIALTY.
N. JAY GREEN,
N. Lake ave. Altadena.

## Burbank.

FOR EXCHANGE—A BEAUTIFUL IMPROVED ACRE at Burbank, house, chicken yards, own water system, sidewalks, curbs, everything good shape; want house in city. PHONE A4369, MAIN 3902.

## Gardena.

FOR SALE—$400 UP, $50 DOWN, $10 MONTH. Gardena. HANSON REALTY EXCHANGE. ACREAGE. Gardena and 922 Van Nuys Bldg.

## Monrovia.

FOR SALE—
ORANGE GROVE LOTS.
50x141—$800 up—$10 Month.
45 minutes from Broadway.
Homes, Homes, Homes.
Call or phone for plat and views.
F. C. WOOD & CO., 607 S. Hill st.
Room 295. Phones, Home A1524, Main 722.

## South Pasadena and Oneonta Park.

FOR SALE—A FINE LOT, ONEONTA PARK DISTRICT, for sale cheap; cash or terms. Address GIRARD PIANO CO., Oakland, Cal.

## HOLLYWOOD—

FOR SALE—GOING ABROAD, WILL SACRIFICE MY valuable lot, 50x150 on Cahuenga boulevard for $1800. Mortgage $700, balance cash. A bargain. Select neighborhood. No agents. TELEPHONE 586814.

FOR SALE—C. N. CLINCH SELLS HOLLYWOOD property. 6401 HOLLYWOOD BLVD., corner Cahuenga.

FOR SALE—TWO LOTS, SOUTH OF SUNSET, ONE on Harvard blvd. Will exchange one. SOUTH 8295; 20444.

## PASADENA—

FOR SALE—ATTRACTIVE AND UNIQUE HOMEsite, unimproved, 3½ acres with oaks, eucalyptus, etc., 1½ miles from center of Pasadena. Owner, F. J. WILLIAMS. Phones A1079, or Broadway 7556, Los Angeles.

## FOR SALE—Beach Property.

Santa Monica.

FOR SALE—SIX-ROOM MODERN BUNGALOW, basement, furnace, garage. 520 CALIFORNIA AVE., Santa Monica.

Seal Beach.

FOR BARGAINS IN SEAL BEACH PROPERTY, SEE A. L. HAVENS, Ocean ave., Seal Beach.

## FOR SALE—Harbor Property.

Wilmington.

FOR SALE—RESIDENCE LOTS, $400 UP; BUSIness lots, $600 up; get in now and reap a sure large profit. DORION, 211 GRANT BLDG.

## FOR SALE—Country Property.

FOR SALE—
HERE IS SOMETHING WORTH WHILE
120 ACRES
20 acres set 2-year lemons. 40-50 acres to be planted. Abundance of fine land for EARLY TRUCK FARMING—Nearly 12 acres of spring. ABUNDANCE OF TROUT. Natural water 20 inches, steady flow to large reservoir. Water alone worth price asked. Land is south slope and all can be irrigated with present flow of water. Fine year round, home place with big future ahead. Owner will sell at $40,000 or will accept Los Worth in Long Beach income. This property is clear.
M. W. H. WILLIAMS CO.,
21 W. Citrus ave.,
Redlands, Cal.
Phone Main 1189.

FOR SALE—SOUTHERN PACIFIC LANDS IN KRAmer district, near junction Los Angeles, Kern and San Bernardino counties, within an few hours' ride from Los Angeles. Good soil, fine water possibilities, low prices, 10 years' time, one-tenth cash required for first payment. Great opportunity to get in on ground floor in a new district. Ask SOUTHERN PACIFIC LAND AGENCY, 410 Grosse Bldg., Los Angeles.

FOR SALE—5, 20 AND 40-ACRE TRACTS, THE cream of "Lucky" Baldwin's ranch, the finest fruit, walnut and vegetable land, 17 miles from Los Angeles, on Pasadena boulevard, Southern Pacific and Salt Lake Railroad on each side; plenty of water. Terms one-fourth cash, balance 2, 3 and 4 years. $300 LAND COMPANY, 505 Bradbury Bldg., Main 8094; Home 10589.

FOR SALE—87 ACRES OF IMPROVED LAND IN Alhambra, grape, peaches and almonds. Alfalfa. Also sweet potatoes. Good sandy loam, water right $1 per acre per year; 5-room house, barn, cellar and other buildings. For quick sale, owner will take place; price $19,000. Address owner, T. T. BARKER, Atwater, Cal.

FOR SALE—COME AND SEE! SEEING IS BElieving. 50 acres, level land, 4 miles from Oakdale, fine sandy loam grows alfalfa, trees and vegetables to perfection, no hardpan, alkali or overflow, on main ditch and county road. Creamery and good market. Price $125 per acre. Terms. 802 H. F. BARDALE.

FOR SALE—COUNTRY PROPERTY, 160 ACRES, 60 can easily be irrigated, well 30 feet down; 8 miles northeast of Paso Robles; 5 from San Miguel, well improved, with heavy barley crop, $55 per acre cash. Apply MRS. JOHN SEILER, San Miguel, Cal.

FOR SALE—10-ACRE PEACH AND APPLE ORchard, three miles of Pomona. 4-room bungalow pumping plant, barn, cow barn for eight head cornals. For price and further information address Owner, box 101, POMONA, Cal. No agents. No triflers.

FOR SALE—55-ACRE RANCH IN THE SAN LUIS Rey Valley, one mile east of the San Luis Rey Mission. On the Oceanside-Fala road. For further and further particulars enquire or write to C. M. HERMENS, San Luis Rey, Cal.

FOR SALE—
NO! TO BE GIVEN AWAY.
See our ad. in country real estate, Thursday last. R. P. LANE, Stockton or Mark Lane, 742 Market st., San Francisco.

FOR SALE—GRAZING LAND IN KERN COUNTY. Several large tracts at low prices and sold on long time, one-tenth cash. Ask SOUTHERN PACIFIC LAND AGENCY, 410 Grosse Bldg., Los Angeles.

FOR SALE—105 ACRES, ALL IN ALFALFA, 240 inches water, cheapest in San Bernardino Valley. TOMPKINS & FIELD, 406 Court st., San Bernardino, Cal.

FOR SALE — CHEAPEST ALFALFA AND FRUIT land in Southern California. $20 to $35 per acre; easy terms. Write owner, U. S. OLES, 511 Lissner Bldg., Los Angeles, Cal.

FOR SALE—20 ACRES, RIALTO; 6 ACRES SET to Valencias 2 years; pipe line on 20; a straight buy, no trade, no agent's deal. Price reasonable. L. C. MESSENGER, R. D. 1, box 24, Rialto, Cal.

## FOR SALE—Country Property.

FOR SALE—OR EXCHANGE—40 ACRES RENT land near Santa Ana, $175 acre. Will take business. J. L. ADDIS, 1006 Van Nuys Bldg. F1906, Broadway 1906.

FOR SALE—ABOUT TWELVE THOUSAND (12,000) acre cattle range, Kern county, Cal., all fenced, well watered. Address owner, BOX B, Paso Robles Station, Cal., via Bakersfield.

FOR SALE—IRRIGATED LANDS. C. A. MILLER, room 70, San Joaquin Bldg., Stockton, Cal.

## Antelope Valley.

FOR SALE—640 ACRES NEAR WILLOW SPRINGS; will divide. B. J. BUNCH, Hatter, Broadway, cor. Second st.

## Ontario.

FOR SALE — 12½ ACRES, SOUTHEAST OF ONtario, about two miles, ½ mile from large cannery, ½ mile from new State Highway to Riverside. This 12½ is planted as follows: 2 acres in 6-year-old Valencia oranges, 2 acres walnut, and balance 8½ acres in eucalyptus trees. Two-room California house, barn, chicken yards, etc. This place was sold about two years ago for $4000 but owner owing to death in the family can now be bought for $3748. Mortgage $2243; equity $1500. This is a fine proposition and will make you good money. For further information address FORD-KENNEDY REALTY CO., Ontario, Cal. Long-distance phone, Ontario 25.

## Perris Valley.

FOR SALE—BARGAIN, BY OWNER, 160 ACRES unimproved A1 foothill land, near Perris. 818 S. BROADWAY.

## Riverside.

TO LET—RETIRED ENGLISH GENTLEMAN DEsires to rent 20-acre alfalfa ranch in Riverside to man and wife, who would maintain household for him; best very reasonable to satisfactory couple. Address D, box 229, TIMES OFFICE.

## Santa Cruz.

FOR SALE — RANCHES, HOMES, ACRES. FREE list. WILSON BROS., Santa Cruz, Cal.

## FOR SALE—Northern and Eastern Property.

FOR SALE — FLORIDA, SMALL AND LARGE tracts citrus and vegetable land. INDIAN RIVER FARMS CO., 208 Security Bldg., Los Angeles.

## SAN JOAQUIN VALLEY—

FOR SALE—

EXCURSION WEDNESDAY, APRIL 8.

TO THE SOUTH SAN JOAQUIN IRRIGATED FARM TRACT.

10, 20, 40 ACRES.

This soil is especially adapted to the raising of ALFALFA, FRUIT, SWEET POTATOES, MELONS, AND EARLY TRUCK.
Situated 6 miles from a city of 40,000 people.
Two electric interurban stations on property; water and railroad transportation; property under best irrigation system in the State; the water is practically pays for this land. No land for sale within 4 miles of tract. Talk with farmers on adjoining property will convince you that this is the most prosperous community in the State.
Get our list of small and large improved farms.

WE PAY YOUR FARE.

Free illustrated booklet. Call or write.

GIANELLI & RUE,
610 Hollingsworth Bldg.,

## Classified Liners.

—BUSINESS INVESTMENTS—

—REAL ESTATE CHANCES—
Of Every Kinds Enumerated.

—BUSINESS CHANCES—
Of Many Kinds Enumerated.

—WE HAVE ON HAND A LOT OF—

—WE HAVE FOR SALE A FEW—

—PARTY WHO WILL INVEST A SMALL—

—WE HAVE A CHANCE FOR A—

—A CHANCE FOR ANYONE—

—A CHANCE FOR ANYONE—

—A CHANCE FOR ANYONE

# THE CITY
AND ENVIRONS.

## EVENTS BRIEFLY TOLD.

**Another World Cruise.**

The Hamburg-American line announces that early next year their steamer, the Cincinnati, will make a round-the-world cruise, arriving at San Francisco February 5 and leaving February 7. A similar cruise by a sister ship, the Cleveland, is now booked. The Cleveland will sail from San Francisco February 22. The two vessels are larger than any others that have entered the Golden Gate.

**City Planning Exhibit.**

Owing to a typographical error the date set for the start of the city planning exhibition in the Bronson building was mentioned in yesterday's Times as March 13. The exhibition will start April 13, and will continue for a period of ten days. It is said that this exhibition will be one of the most notable educational displays ever offered to the local public.

**Merely a Joke.**

Merely a good joke was the way Gus Floersheim of the Berlin Dye Works, Perry Moon, Jack Shurks and William Starr described to their friends the report sent by them from San Diego that Floersheim had been killed in an auto wreck. Last evening all of the party left San Diego in the two machines for Los Angeles.

**Animal Commission's Report.**

The statistical report of humane work for March by the Humane Animal Commission shows 698 animals examined, 207 animals suspended from labor, twenty-two animals destroyed, 243 warnings and reprimands, eighteen arrests and convictions, $240 fines imposed, $70 fines suspended. The receipts to April 1, were $32,696.

**Ad Club Meeting.**

The Los Angeles Ad Club will meet at the Hotel Clark tomorrow noon. The meeting will be in charge of the Membership Committee just back from San Diego. Supt. Francis of the city schools will deliver an address on "The Relation of Public Schools to Business." E. F. Hein and John Eskesen of the California Associated Raisin Company will speak on "Raisin Day." The meeting will be in charge of George Rice. A noval entertainment is promised.

**Praises School System.**

"The most interesting and promising school system I have ever seen," is the way in which Dr. Thomas H. Briggs of Columbia University, New York, characterizes the schools of this city, in a recent communication to Supt. Francis. Dr. Briggs, who is delegated by the university to examine schools all over the country, spent a portion of last week in visiting the schools here, viewing high, intermediate and grammar schools.

**To Speak on "Thrift."**

Young women are invited to hear the second of a series of talks on "Thrift," to be delivered under the auspices of the federated clubs of the Y.W.C.A. at 7:30 o'clock Tuesday evening, at the Young Women's Christian Association building. Miss Pearle Mitchell, president of the Missouri Women Farmers' Club, and secretary of the National Women Farm Managers, will speak on the "Possibilities of Farming for Women." Miss Lillian J. Haley of the County Charities will speak on "The Lure and Danger of the Installment Plan" and "The Loan Shark."

**B'nai B'rith Ball.**

The I.O.B.B. Lodge, in this city, one of the largest lodges in the United States, will entertain members and friends with a grand ball at the Goldberg-Bosley Assembly-rooms tomorrow evening. The affair is in charge of the Social Committee, as follows: W. W. Bearman, chairman; Charles A. Kleinman, J. H. Birnbaum, I. B. Benjamin, Charles A. Banks, Irving S. Metzler and M. B. Silberberg. The patronesses are Mesdames Oscar Baer, Isadore Cohn, Henry Klein, Isaac Levy, Benjamin Goldman, Gerson Goldsmith, James W. Hellman and Mrs. Marco R. Newmark.

**HOW TO ACHIEVE SUCCESS.**

**Self-Control, Self-Assertion and Self-Projection Are the Three Requisites.**

After making a psychological study of success, Dr. W. T. S. Culp, staff lecturer for the National Society for Broader Education, has concluded that it consists of these three principal elements: Self-control, self-assertion and self-projection.

"Before a man wins success he must be master of his temper, passions and prejudices," Dr. Culp declared yesterday at the Angelus. "Secondly, he must use the powers which nature gave him. Every child is born with a kit of tools. His great work is to unpack the chest and learn to use the instruments. The third element of success is self-projection, or originality. All progress is through originality.

"The end of success is service. A man gains success for naught unless he contributes to the world's good—in some way benefits the race."

Dr. Culp is here to deliver a course of three lectures at the Y.M.C.A. auditorium under the auspices of the Women's auxiliary of the Stanton Post, G.A.R. He will speak at 8:30 o'clock this evening on the subject, "Men and Women;" at 3:30 tomorrow afternoon on "The Happy Child," and at 8:30 o'clock tomorrow evening on the topic, "Those Who Win."

**Ishka Bibbie.**

## SOMETHING TO WORRY ABOUT.

**CONDUCTOR'S THUMB NEWEST DISEASE; GOT IT?**

**Use of the Punch Swells Up the Digit Out of All Resemblance to Itself—Cousin to Housemaid's Knee and Writer's Cramp, but Our Trainmen Are Not Afraid.**

Every trade has an ailment all its own. The latest to swim into the ken of the medical man is "conductor's thumb."

A soft voice asks: "Is a conductor's thumb any different from anybody else's thumb?"

"No, Genevieve, it occupies the same digital position on the conductor's hand that it does on anybody else's, but, mark ye, it may be a whole heck of a sight different. It can so swell up through the constant use of the ticket punch or clip that it looks like a young pork roast. In which condition it can produce more kinds of pain than a whole battalion of toothaches lobbying for the dentist.

The ailment has not made its medical debut here, probably due either to the salubriousness of our clime or to the fact that the conductor's thumb is only worked on the inbound trip.

"Conductor's thumb," said a Pacific Electric surgeon when the new ailment was drawn to his attention through the bulletin of a medical organization. "No, can't say that I ever heard of it, though I have heard of a shortening of the arm that keeps conductors from reaching the cash cord. But that ailment doesn't come within my province. Neither does the hardening of the conscience, which causes the pinching off of nickels."

"I see, I see, a new occupation neuritis," said the Santa Fe medic with eagerness. "Full sister to writer's cramp, milker's cramp, and a host of others—also cousin to Charley-horse. Quite possible.

"Harry!" This in a stentorian voice. "Look up and see if we've had a case of conductor's thumb, or any conductor with neuritis."

Curtain of one minute. Re-enters Harry. "No, sir, no conductor's thumb," he said, "though we had a case of milker's cramp."

"What was he doing," put in the irreverent reporter, "milking the dividend cow?"

"No, plain cow," replied the medic, with a wan smile. "An old fellow that has a ranch and raises Holsteins and such. Sorry I can't help you. But, say, try the claim department; they get all kinds of things down there."

"Conductor's thumb," said the claim man with scorn. "You mean conductor's cramp from eating all that rich food in the dining car."

Starting as a slight pain in the thumb, due to the cramping of the digit in handling the ticket punch, the ailment next manifests itself in a swelling of the thumb, and often the palm of the hand. Shooting pains accompany it and sometimes the forearm is affected.

As in sister diseases, milker's typist's, pianist's, and baker's cramp and the distantly-related Charley-horse and barber's spasm, a partial and temporary paralysis of the affected parts sometimes results. Also, the medical books tell us that an enlarging in some cases, an atrophy in others, of the affected parts may result in occupation neuritis. Perhaps a long line of conductors may breed up sons with thumbs as big as their arm; perhaps, again, they may have no thumbs at all.

## BUSINESS BREVITIES.
(Advertising.)

Times School of Domestic Science. Free lecture Tuesdays, Thursdays and Saturdays at 2 p.m. Second floor, New Times Building.

The Times Branch Office, No. 619 South Spring street. Advertisements and subscriptions taken.


"The Exclusive Specialty House."
Myer Siegel & Co.
443-445-447 S. Broadway
We have no branch store.
Special!
SILK HOSE
New Shades
"Minaret"
"Nigger-head"
Maxixe
Vanderbilt Blue
Nattier
Sapphire
$1.00 Pair

SACRIFICE SALE
The Piano you will need at Almost Half.
Johnston Piano & Organ Mfg. Co.
700 Sichel St., Los Angeles.

Drink Puritas Distilled Water
5 Gallons 40c
Delivered within the old City Boundary Lines.
L. A. ICE AND COLD STORAGE CO.
Phones: Home 10053; Main 8191

We Are Painless Dentists.
And yet there are people who go to their dentists, wait in an agony of apprehension for their call to his chair, and sit in justified fear and trembling while he probes and grinds, and cleans and scours and hurts, hurts, HURTS! Simply because they have not been made to appreciate to the full how absolutely unnecessary is any pain. Yale Dentists, 444 South Broadway, Third Floor, Parmelee-Dohrmann Building.

SWAN BRAND QUALITY WINES
Pure — Old — Mellow
Old Port, Sherry, Angelica, Muscat, Tokay and Claret—
$1.00, $1.50, $2.00 and $3.00 per gallon.
BEER — Old Plantation Brew — BEER
$1.00 Per Dozen Large Size Bottles Returned
—EAST SIDE—
—RED RIBBON—
—SELECT—
$1.00 Per Dozen Large Size Bottles Returned
OLD PLATONIC LIQUOR BLEND OR BOTTLED IN BOND $1.25 FULL QUART
DELICIOUS APRICOT CORDIAL THE VERY BEST, 2-STAR BRAND $1.25 PER BOTTLE
MANHATTAN OR MARTINI COCKTAIL $1.00 PER BOTTLE
PURE GIN FOR THAT BACKACHE $1.25 FULL QUART
All Kinds of Pure Wines, Liquor and Beer.
Phone Your Wants to Los Angeles' Greatest Liquor House.
OLD PLANTATION DISTILLING COMPANY,
108-111 South Broadway
Phones Main 1641; A1272
Near First Street Prompt Free Delivery
Phones Main 1641; A1272

READING LENSES FITTED FOR $1.00
OPTICAL DEPARTMENT
EMMA C. FLEMING, Jeweler, 322 West Sixth Street

Dr. COLEGROVE, Dentist
452½ S. BROADWAY, Corner 5th. Over Sun Drug Store

STAR WINE CO., 316 W. Fifth St. Cordials, Wines, Liquors, Brandies, Beers and Sodas of Quality. Free Delivery. Phones: F1659, Main 2785.

Books Bought—Sold—Exchanged
Stratford and Green, 642-44 Main St.
Main 8655 F3970

Reduced Fares to Eastern Cities
Will soon be effective via The Salt Lake Route.
New York—April 29-30, May 1 ..... $108.50
Atlanta—May 3-4-5-6.... 93.40
Louisville—May 11-12-13 84.50
On several dates in May commencing the 12th and during June, July and August
Chicago ..... 72.50
New York ..... 108.50
Boston ..... 110.50
and many other points at greatly reduced fares.
Return limit—3 months, on all tickets, but not after October 31st.
Go one way and return another without extra charge, if you like.
EXCELLENT SERVICE in the LOS ANGELES LIMITED and THE PACIFIC LIMITED
Full particulars at any Salt Lake Route office. Los Angeles offices at 601 South Spring Street and First Street Station.
P.S.—Tickets may be purchased at any time in advance, for use on an excursion date.

Rheumatism
is *dangerous* if neglected. Lessen the risk of heart affections, ease the frightful pain, and limber up the swollen muscles and stiff, lame joints, with penetrating, never-failing
SLOAN'S LINIMENT
—fine for lumbago and sciatica.
Mr. Chas. J. Budlong, Anthony, R.I., writes: "For years I suffered from rheumatism. My hips would swell to enormous proportions and knee joints pain me awfully. I used six or eight bottles of your celebrated Liniment and was cured."
At all dealers, Price 25c., 50c. & $1.00
Dr. Earl S. Sloan, Inc., Boston, Mass.

Smith Music Co.
406 West Seventh St.
Sole Representatives of the EVERETT PIANO

10c A BUTTON — $1 A RIP
Dutchess Trousers
—AT—
SILVERWOOD'S

Buck up, boy. You got to do it. There's hardly a man in town who isn't forced to buy a new Easter hat for some girl.

Spend your money on it, don't be afraid. Remember that you can economize on your new suit. Brauer's $20 suit-to-order special will give you a lesson in the obtaining of desirable clothes for less money than you had ever thought of paying—a good lesson, too—one that you'll appreciate.

A. K. Brauer & Co.
TAILORS TO MEN WHO KNOW
Two Spring Street Stores
345-7 SOUTH SPRING STREET
529-7½ SOUTH SPRING STREET
(Our Newest Store)

Quality FOWNES Kid Fitting SILK GLOVES

ANCHOR DENTURE PLATE —NO— ROCK
Anchor Painless Dentists
321-324 S. Broadway Op. Hamburger's.

Drs. Shores & Shores, Henne Building, Third and Spring. Entrance 123 West Third Street, Los Angeles. Specialties—Catarrh, Eczema, and other chronic diseases of the heart, lungs, stomach, liver and kidneys. Consultation free. Hours: 9 to 4; Evenings, 7 to 8; Sundays, 10 to 12.

PACIFIC PORTABLE HOUSES
5 to 10% DISCOUNT
on all houses. Take advantage—buy now. Better construction, better workmanship. PACIFIC PORTABLE CONSTRUCTION COMPANY, 15th and Hill sts., Los Angeles, Cal. Phones: Home 21506; Main 8351. Branch, 708 Main street, El Centro, Cal.

Roofing for Bungalows
or flat roofs, white and sanded, sold or laid by
Weaver Roof Co.
Roofing Manufacturers
F2855. 339-341 E. 2nd St. Bdwy. 784

THE WALKER PORTABLE
FOR YOUR RANCH.
We can save you money. No Bother—No Worry. You see what you buy from our furnished samples at 1323 South Grand Ave. Bdwy. 2686; 25261. Branch, 5th and Olive Sts., El Centro, Cal.

French Institute
All Facial and Feature corrections scientifically, painlessly and permanently performed by celebrated specialist, foreign graduate, thoroughly reliable, 16 years experience. Consultation free. Hours 12 to 5. 717 O. T. Johnson Bldg., 4th and Broadway. F7452.

Diabetes and Bright's respond promptly to our new mineral, which has wonderful radio-active curative properties. This is nature's own treatment, and the most successful yet. Write Natura Company, San Francisco, Cal.

Howard & Smith,
FLORISTS
Cor. 9th & Olive Sts., Los Angeles.
F4309—Main 1748
Funeral Designs, Decorations, Bouquets, Etc. Cut Flowers, Hothouse and Field Grown, from Our Own Nurseries. Prompt Service.

Cemeteries.
THE IDEAL WAY
COMMUNITY MAUSOLEUM
Inglewood Park Cemetery.
Above ground entombment at no greater cost than earth burial. Perfect sanitation and desiccation.
CALIFORNIA MAUSOLEUM COMPANY

Auction! Monday, April 6, 2 p.m. 1823 South Flower st. Large Spanish leather and oak reception, oak center tables, ladies' writing desk, dining set, comprising dining table and 6 leather chairs to match, box couches and couch pads, large golden oak dressers and chiffoniers, 2 brass and iron beds, steel springs and felt mattresses, 9x12 Axminster and velvet rugs, mahogany center tables, oak wall hat rack, lace curtains and portieres. Garland gas range, silverware, carpet sweeper, good bedding, dishes. REED & HAMMOND.

AUCTION! Monday, April 6, 10 a.m. 1234½ So. Flower St., near Pico. Six rooms of medium grade furniture and rugs, comprising in part 2 oak dressers, oak chiffonier, iron beds, springs and mattresses, iron folding bed, springs and mattress, sanitary couch and pad, oak center tables, lace curtains, bedding, 9x12 rugs, two gas ranges, gas plates and ovens, golden oak rockers and chairs, dining table, wardrobe, dishes, pictures, etc. REED & HAMMOND.

AUCTION!
TUESDAY, APRIL 7TH, AT 10 A.M.
AT 112-114 COURT STREET
Fine lot of Furniture, Rugs, Carpets, Household Goods.
J. J. SUGARMAN, Auctioneer

AUCTION
MONDAY, APRIL 6th, 10 A. M.
820 SOUTH MAIN ST.
Fine lot of household goods removed to above address for convenience of sale. Iron beds, springs, mattresses, dressers, commodes, couches, bedding, rugs and carpets. Chairs, rockers, tables, gas ranges, refrigerators, dishes and cooking utensils. Dealers and public invited. Sale positive, no reserve or limit. W. O. Frask, Auctioneer.

AUCTION
J. J. SUGARMAN,
Auction and Commission House, General Auctioneer.
Furniture, Merchandise, Fixtures, Office and Salesrooms 113-114-116 Court St. (Between Spring and Main)
Main 8114 PHONES F4819

AUCTION
Real Bargains in High-Class Furniture Every Day at ARNOLD FURNITURE CO., 830-32 South Main Street.

THOS. B. CLARK
General Auctioneer and Importer of Antique Furniture.
840 SOUTH HILL STREET
F1907, Broadway 1921.

AUCTION!
Now at Our New Store, 1053-5 MAIN ST., AT 11TH ST.
Regular auctions at our store every Tuesday and Thursday afternoons. Household goods. Consignments solicited. REED & HAMMOND.
F3545. Bdwy. 2360.

Rhoades & Rhoades
REAL ESTATE, LIVE STOCK, AND GENERAL AUCTIONEERS.
Guaranteed estimates on household furniture or bought outright for cash. Salesroom 1501-3-5 S. Main. Both phones—Main 1259; Home 25679.

AUCTION
8 room, 2 story house at auction today.
MONDAY, APRIL 6, 3 P.M.
1323 PENNSYLVANIA AVE.
Remember the furniture Auction, WED., APRIL 8, 2 P. M.
950 EL MOLINO ST.
STROUSE & HULL, Auctioneers.
323-4-5 Black Bldg., Main 2141—60506.

AUCTION!
By Order Public Administrator.
Monday, April 6, 10 a.m. 828 Gladys ave. 10 rooms of good furniture. Consisting of oak dressers, enameled beds, springs, mattresses, chairs, rockers, stands, commodes, rugs, runners. No limit. No reserve. CHAS. W. MOXLEY & CO., Auctioneers. Office 503 Security Bldg. F1194; Main 164.


## —and the Worst is Yet to Come

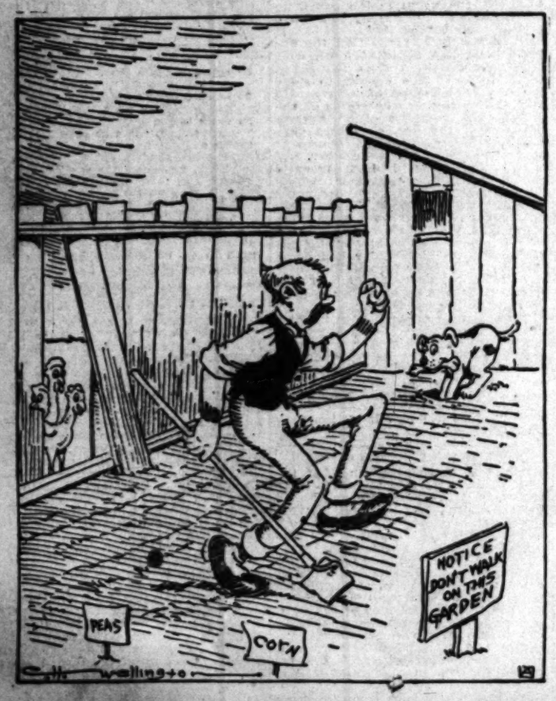


## THE WEATHER.
(Official Report.)

LOCAL OFFICE, U. S. WEATHER BUREAU, Los Angeles, April 5.—[Reported by Ford A. Carpenter, Local Forecaster.] At 5 o'clock a.m. the barometer registered 30.02; at 5 p.m., 30.06. Thermometer for the corresponding hours showed 59 deg. and 62 deg. Relative humidity, 5 a.m., 100 per cent.; 5 p.m., 87 per cent. Wind, 5 a.m., southeast, velocity 8 miles; 5 p.m., southwest, velocity 10 miles. Highest temperature, 69 deg.; lowest, 53 deg. Rainfall for season, 22.92 inches. Barometer reduced to sea level.

WASHINGTON FORECAST.

WASHINGTON, April 5.—Fair skies were promised tonight by the Weather Bureau in the eastern section of the country during the first part of the week, but unsettled conditions, probably with rain or snow, will prevail in the wake of a "low pressure" area that will travel eastward from the plateau regions, reaching the seaboard about the middle of the week.

Another disturbance will probably reach the North Pacific Coast by Tuesday. It will move eastward and southeast over the Pacific States and the plateau region, attended by rains over the central and northern districts.

STATE FORECAST.

SAN FRANCISCO, April 5.—Forecast:
San Francisco, Oakland and vicinity: Fair Monday; light northwest wind.
Sacramento, Santa Clara and San Joaquin valleys: Fair Monday; light northwest wind.
Southern California: Cloudy Monday; light west wind.
Arizona: Generally fair Monday and Tuesday, except local showers Monday north portion; cooler Monday.

## PERSONALS.

Zeb Kendall, pioneer resident of Tonopah, and Mrs. Kendall arrived at the Alexandria yesterday. Other guests there include the following: F. P. McNierney, parasol manufacturer of New York; W. E. Reynolds of United States revenue cutter service, and A. S. Bridge, merchant, of San Diego.

J. W. Volker, president and general manager of the Volker Lumber Company of Ogden, is at the Lankershim, accompanied by Mrs. Volker.

Dr. and Mrs. E. S. O'Brien of Berkeley and W. S. Raymond, merchant, and Mrs. Raymond of Denver, were among the arrivals yesterday at the Lankershim.

H. H. Honens, lumber dealer, and Mrs. Honens of Calgary, are passing a few days at the Westminster. E. A. Clifford, mine operator, and Mrs. Clifford of Denver are at the same hotel.

H. F. Lewis, sugar dealer of Honolulu, is in the city, registered at the Clark. Rev. Lester Brodner of New York City also is a guest at the Clark.

The arrivals at the Hayward yesterday included the following: J. H. Payne, oyster dealer, and Mrs. Payne of Baltimore; W. E. Cashion, jeweler, of Hartford, and W. L. Collier, grain dealer, of Minneapolis.

Judge R. Z. Thomas and his family of Helena are at the Hollenbeck. They have spent the winter season in Southern California. This is the jurist's eighteenth annual visit to Los Angeles.

John Dalton, banker, and Mrs. Dalton of Houston, Tex., arrived at the Angelus yesterday for a short stay.

**Missing.**

## YOUNG ORGANIST HAS VANISHED.

**SENDS NOTE TO PARENTS THAT HE WILL KILL HIMSELF.**

**No Reason Known for Fit of Despondency and Authorities Are Making an Effort to Learn His Whereabouts—Posts Letter Friday in This City.**

Fearful that Leonard F. Smith, the 22-year-old organist of the University Methodist Church, has in a fit of despondency taken his life, his parents in Whittier have asked the authorities to institute search for him.

Smith left his Whittier home Friday morning and came to this city to give instruction to music pupils. Saturday noon his parents at Whittier received a note from him to the effect that he intended to do away with himself. This letter was posted Friday afternoon in this city. It was addressed to his mother and read as follows:

"Dear Mother: I am unhappy. Before you get this I will be at rest. I am sorry to be so selfish, but I cannot help it." Then followed certain instructions regarding the closing of his business affairs.

Immediately upon the receipt of the letter, Mr. and Mrs. Landrum Smith, the parents, related the circumstances to Deputy Sheriff Charles Bryant, an old friend of the family, pledging him to secrecy.

Bryant notified the police of all the near-by beach towns to be on the lookout for the man who is described as being 22 years old, 6 feet, 2 inches in height, slender build, dark complexioned with dark hair worn pompadour, and with a noticeably erect carriage. His parents hold the opinion that the young man may drown himself, although they are unable to give a basis for this opinion.

Smith is well known in Whittier and in this city as a young man of exemplary habits and a hard student, devoting himself intensively to his music. No reason appears for his despondency other than morbid melancholia brought on by overwork.

**AD CLUB ON JAUNT.**

**Entertained by San Diego in Campaign to Bring National Convention West Next Year.**

[LOCAL CORRESPONDENCE.]

SAN DIEGO, April 5.—All day the Los Angeles Ad Club and their wives who were guests of the San Diego Ad Club, boosted for the national convention at Toronto and enjoyed the hospitality of San Diego. The 168 members of the party, including a number of women, arrived last evening on the tango special with a tooting of horns and blowing of whistles. Some of the visitors rode the tender, others were on the running board, and Jack Wilson, president, and William Barbour, rode the pilot.

They were met by representatives of the Chamber of Commerce, and the entire local ad club. At the banquet at the Grant Hotel, the famous Ad Club quartette sang, and addresses were delivered by Mayor C. F. O'Neall, and William Tomkins of San Diego, Jack Wilson of Los Angeles, R. L. Bisby of Long Beach, and J. E. McDonald of La Mesa. The visitors and the San Diego Ad Club danced in the ballroom of the Grant until midnight and later the famous ad quartette and other members serenaded the various cafes and restaurants.

Today the visitors were entertained at Ramona's marriage place, and at the exposition grounds. During the entire visit, the Los Angeles ad men never forgot the purpose of the visit, to arouse enthusiasm for the national convention, and make a plea for a large number of San Diego delegates to assist in the effort to secure the next convention for San Fransisco with a two days' stop-off at Los Angeles and San Diego.

## VITAL RECORD.

**DEATHS.**
With Funeral Announcements.

BOWEN. At No. 1301 Vine street, April 4, 1914, Mrs. Mary A. Bowen, aged 74 years. Funeral services from chapel of Evergreen Cemetery, Tuesday at 2:30 p.m. Cremation. Funeral Director.

BROWN. At No. 1621 West Fifth, April 4, 1914, J. Brown, aged 59 years. Funeral from the chapel of Pierce Bros., No. 1237 South Flower street, Tuesday at 10 a.m.

CARMELMANN. Grace V. Carmelmann, wife of Idris Dolmen C. Carmelmann, mother of Dorothy and Martha C. Carmelmann. Funeral from the chapel of A. W. Cox, 1746 Wilcox ave., Hollywood, Tuesday, April 7, at 11 o'clock a.m.

CREDEON. At No. 3713 Cumberland court, April 4, 1914, Jos. A. Credeon, aged 58 years. Services at the residence of Odd Fellows Cemetery, Tuesday at 2 p.m. Funeral services will be held in Hollywood Cemetery at 2 p.m.

CROW. In Los Angeles, April 5, 1914, Mrs. Crow. Funeral services will be held in Boyle Heights Presbyterian church on Tuesday, April 7.

HAZARD. In this city, April 5, 1914, the wife of Henry C. Hazard, aged 58 years. Remains at Brown's mortuary, Pico and Grand avenue. Notice of funeral later.

HEAD. At Taft, Cal., March 30, 1914, Hedley Head, aged 33 years. Funeral from the residence of Mrs. Head, 1230 Lucas ave., Los Angeles, Tuesday at 2 p.m. Interment Evergreen Cemetery.

HERNIANDEZ. In this city, April 4, 1914, Alejandro, aged 36 years. Funeral from the chapel of Pierce Bros., April 7, at 10 a.m.

LANE. At No. 1130 West Thirty-fifth street, April 5, 1914, Malvre Elizabeth, wife of F. Lane, aged 2 years. Funeral from Pierce Brothers, Monday at 2 o'clock.

LITTELL. April 5, 1914, Mrs. Sabra Littell. Remains at parlors of W. A. Ross.

MARTIN. In this city, April 5, 1914, Mrs. Martin, aged 39 years. Funeral from the chapel of Pierce Bros., April 6, at 2 p.m.

MONTY. In this city, April 5, 1914, Mrs. Monty, No. 1000 South Grand avenue, aged 102 years. Remains at parlors of Pierce Brothers. Funeral notice later.

MORRIS. At No. 4118 Bellevue ave., April 5, 1914, Daniel W. Morris, aged 57 years. Funeral services from chapel of Pierce Bros., No. 1735 Highland ave., Tuesday, 1:30 p.m.

PORTER. In Long Beach, Cal., April 4, 1914, Mary Monroe Porter, aged 84 years, mother and sister of Mrs. Ben C. Truman of San Francisco, Cal., aged 61 years. Funeral services from chapel of Pierce Brothers Monday at 3 o'clock. Inwood Cemetery.

RHODES. At No. 1403 West Pico street, April 5, John Pal Rhodes, aged 2 years. Funeral from the chapel of Pierce Bros., April 6, at 2 p.m.

SHEETS. At Venice, Cal., April 5, 1914, Mrs. Sheets, aged 69 years. Funeral services will be held at Pierce Brothers, 503 Pico street, Monday, at 1:30 p.m. Friends invited.

**LODGE NOTICE**

SIGNET CHAPTER, No. 87, R. A. M. will meet in Stated Convocation this evening, April 6, 1914, at 7:30 o'clock. Work and installation of officers. Visiting companions welcome.
H. W. Hammond, Secretary.

**LODGE NOTICE**

University Lodge, No. 344, F. & A. M. will confer the Second Degree this evening, commencing at 7 p.m. Visiting Brethren welcome.
CARL CRONEMILLER, Secretary.

**LODGE NOTICE**

Lecture on Music and the Drama by Charles Moseley. Professor Moseley will lecture before the Ladies and members of Wilshire Lodge, No. 331, F. & A. M., this evening at 7:30 o'clock.

**Attention—Women of Woodcraft.**

The funeral services of Nellie E. Ross will be held from Boyle Heights Presbyterian church, 1026 East First street, Tuesday at 2 p.m. All members of Lauriston Circle, No. 1, of Woodcraft, are requested to attend.
LAURA E. BRELL, Clerk.

**Floral Designs.**
Decorations.
Howard & Smith,
30th and Olive. Phones: Main 1748—Home F4309. Largest flower store on Pacific Coast.

**ADVANCE SCOUT ARRIVES.**

**Paves the Way for the Buffalo Bill Show Which Is Here Next Week.**

Maj. John M. Burke, globe-trotter and historian, arrived yesterday as the "advance scout" of the Floto-Buffalo Bill combination which will show in this city on Tuesday and Wednesday of next week, at the corner of Washington and Main streets.

Maj. Burke exhibits some amazing knowledge of the peculiarities of the heroes of the frontier land. "There is a desire in the hearts of men to return to the primitive," said he.

The circus coming at a period when the horse was the companion of man, not the servant, the picturesque character, primitive and thrilling lives of the heroes of man of the world from the days of the "Man on the Horse" to the exciting times of the days of the life of the American Indian, the discovery of this country and the stirring border times are to be portrayed.

Buffalo Bill's show is a magnificent presentation of this country since its inception. The combination has not been affected with the Ringling Bros. Circus will do nothing to detract from the spectacular enactments of the Wild West show, but will add to it materially.

**EMPIRE DAY PLANS.**

**Solid Footing Underneath Insures Safety—Committee Is Active.**

[LOCAL CORRESPONDENCE.]

OCEAN PARK, April 5.—The committees in charge of the May 2 Empire Day picnic to be held here on May 2 are perfecting plans for the event. Those who bear in mind the picnic tragedy of last year when the former loyal subjects of King George gathered at Long Beach are reminded that this year the picnic will be on the broad cement and that Fraser pier has been tested by weights that show it will sustain 100,000 persons in perfect safety if that number could crowd upon its massive flooring.

The residents of Ocean Park are, indeed, of the entire beach district, preparing for the event. They will bring from 30,000 to 40,000 people here. John Willacy, chairman of the sports committee, is working out a fine programme of events for which valuable prizes will be awarded.

There will be some kind of a water carnival, or perhaps a barbecue on the beach front of five or six blocks will be thrown open to the visitors for bathing and romping.

**SLOWLY SINKING.**

Mrs. S. A. Butler, wife of Supervisor Butler, after thirty-six hours of unconsciousness is gradually sinking. She is suffering from complications of kidney trouble, and, according to her physician, Dr. M. L. Mann, will probably live more than two weeks longer. She has been able to recognize friends during her long period of unconsciousness and thus receive nourishment by hypodermic and constant hypodermic injections of stimulants are all that have been used to her to sustain life. Long periods of a comatose condition are not unusual in cases of acute kidney trouble.

**VETERAN RESIGNS.**

[LOCAL CORRESPONDENCE.]

SOLDIERS' HOME, April 5.—Captain George Claus, a veteran of the Civil War, unsuccessful attempts to commit suicide himself at Santa Monica this afternoon when he jumped from the pier into the ocean, but each time he was rescued by Policeman Mulvaney and H. S. Wheeler.


Ever-advancing So...
XXXIIIRD YEAR.
"Wanted—A...
BULLET OR W... TO BEAT
Rich Young Germa... Fight Agains...
Says Her Brothers, Officer... Be Ruined and Herself Ki... Disgrace—Marriage or Sui... —Bridegroom de Conve...
THREATENED with grim retribution at the hands of members of her family, high in German army circles, if she is deported from this country in disgrace, Miss Ida M. Appleback, young, pretty and wealthy, is the center of a potential tragedy about which revolve charges of conspiracy, an attempted suicide and a sensational effort to escape deportation by marriage to an American citizen. When she had reason to believe that the facts were about to come to light the young woman hastily left the city and is now sequestered in a small town within easy reach of her legal representatives. In the meantime attorneys in Los Angeles and Salt Lake, where the astonishing story originated, are preparing for a desperate legal battle with the United States immigration authorities in which international complications are not unprobable.
The facts first came to the attention of the police here on March 24, when the following advertisements were inserted in The Times and another morning paper:
WANTED—AMERICAN CITIZEN FOR SPECIAL work; one not afraid to take a chance; big money in easy work; no capital required. Inquire 611 HUNT & CALLENDER BLDG.
WANTED—A YOUNG MAN, AMERICAN CITIZEN, for special work; good money for few months; one willing to take a chance. Apply 611 HUNT & CALLENDER BLDG.
Earl E. Jansen, an attorney at that address, admits that he has been retained by Miss Appleback to assist her in fighting an expected order of deportation. For obvious reasons he will neither affirm nor deny a connection between this fact and the suit at bar.
"We don't want any married men."

Fire

Choose from any of these Makes—
WHEELOCK
HARDMAN
HOWARD
CHICKERING
KRANICH & BACH
McPHAIL
KURTZMANN
PRICE & T...
LAFFARGU...
STROUD
BRINKERHO...
Many of these are like new.
STEINWAY
STECK
WEBER
WHEELOCK
KURTZMANN
These are extraordinary bargains, Various Cases and Finishes, in Ma... Ebony.
At these prices you can get an exc... following Makes—
STECK
SOHMER
KURTZMANN
STEINWAY
Pianola Pianos used but a few mont...
WEBER
STECK
STUYVESANT
STROUD
Several other Makes as low as $325
Discounts of 10% t... NEW Pianos and P...
except Steinways. This is a sweepin... of strictly new Instruments, guaran... well as ourselves, to be in absolute...
¶ Payments arranged as lo... on Pianos — $10 per m...
Geo. J. Bir...
Phone (Home 60185) 31 YEARS IN THE MUSIC...
446-448 South Br...
Steinway, Weber and Other Pianos... Aeolian Pipe Organs for the Home.

Ever-advancing Southern Metropolis.

Pictorial City Sheet (II.)

California and the Coast—8 Pages.

# The Times

LOS ANGELES

XXXIIIRD YEAR. MONDAY, APRIL 6, 1914.—EDITORIAL SECTION. POPULATION { By the Federal Census (1910)—319,198 / By the City Directory (1913)—337,317

"Wanted—American Citizen."

## BULLET OR WEDDING RING TO BEAT GOVERNMENT.

### Rich Young German Woman's Amazing Fight Against Deportation.

*Says Her Brothers, Officers in Imperial Army, Will Be Ruined and Herself Killed if She Is Sent Home in Disgrace—Marriage or Suicide Dilemma—Tries Latter—Bridegroom de Convenance Advertised For.*

THREATENED with grim retribution at the hands of members of family, high in German army if she is deported from this in disgrace, Miss Ida M. Applebeck, young, pretty and wealthy, is the center of a potential tragedy which revolve charges of conspiracy, an attempted suicida and a frantic effort to escape deportation by marriage to an American citizen. Then she had reason to believe the facts were about to come to the young woman hastily left city and is now sequestered in a town within easy reach of her representatives. In the meantime attorneys in Los Angeles and Chicago, where the astonishing story originated, are preparing for a desperate legal battle with the United States immigration authorities in which international complications are improbable.

The facts first came to the attention of the police here on March 24, when the following advertisements were inserted in The Times and another morning paper:

"WANTED — AMERICAN CITIZEN FOR SPECIAL work; one not afraid to take a chance; big money for right party; capital required. Inquire 611 HUNT & CALLENDER BLDG.

"WANTED—A YOUNG MAN, AMERICAN CITIZEN, special work; good chance for few minutes' work; one willing to take a chance. Apply 611 HUNT & CALLENDER BLDG.

Joel B. Jensen, an attorney at that time, admits that he has been retained by Miss Applebeck to assist her in obtaining an expected order of deportation. For obvious reasons he will neither affirm nor deny a connection between this fact and the advertisements, which read:

"We don't want any married men."

Jensen told the score of men who answered the advertisement.

Most of those present promptly left, but a few remained. Questioning further thinned out the group of single men until only one was left—a likely-looking young fellow who said he was willing to "take a chance."

WANTED: A BRIDEGROOM.

Jensen announced that he wanted someone to be married and reiterated that the "easy work" would be liberally rewarded. The amount is said to have been $200. At no time did he tell any of the applicants who the fair bride was to be. The young man who remained of all the applicants went further into the proposed deal, but Jensen is authority for the statement that no marriage has been consummated.

A report was made to the police and Detective Captain Flammer detailed Detectives Winn and Williams to investigate the reasons behind the unique advertisement. The subsequent investigation revealed one of the most remarkable situations that has ever arisen in the history of immigration, involving four attorneys, a former city official, the Mormon church and various immigration officers.

This situation is known in detail to Secretary Caminetti of the Bureau of Immigration at Washington, and sensational disclosures are expected.

REMARKABLE STORY.

Miss Applebeck, known in Germany as Miss Apfelbeck, was converted to Mormonism in Germany five years ago and came to Utah. She has two brothers who are high officers in the imperial army of Germany and two sisters who married officers. Her family at Hamburg is one of prominence socially and in military circles, and she is wealthy in her own right. When she left her family in Germany the act caused a commotion, for her people were averse to her adoption of the Mormon faith.

In Salt Lake City Miss Applebeck made many friends. She was winsome, she was cultured, refined and she had money. That was four years ago when she was 20. Henry Bowman, an official in the city health department, and brother of John F. Bowman, a prominent attorney and politician, is said to have been engaged to her.

She met Bowman at an entertainment in the amusement hall of the Mormon chapel, attended by Bowman and his mother. When he was arrested in November, 1913, on an ugly charge she furnished bail and the case was later dismissed. Bowman lost his position with the city and the girl claims to have advanced money to him at various times, aggregating about $400, she says.

Knowing that she had money which she brought with her from Germany and that she had experience in the management of apartment-houses, she says Bowman advised her to buy the Angelus Apartment Hotel. The house bore a bad reputation but Miss Applebeck said she was unaware of it. Soon afterwards she got in trouble with the police on a charge originating at the hotel. There was no conviction, however, although the police kept her and the house under surveillance. Later the Chief of Police recommended that a rooming-house license be renewed to Miss Applebeck. A few days later he presented evidence to T. A. Plumley, United States immigration inspector, which caused an investigation with a view to bringing deportation charges against Miss Applebeck. An investigation extended over several weeks but no formal charge was made by the inspector until later.

SHOOTS HERSELF.

Miss Applebeck was represented by Willey & Willey in Salt Lake, the senior member of the firm being County Attorney there. It was while she was under investigation by the Immigration Bureau that she apparently decided the only way to defeat deportation was to be married. On February 25 she went to the Bowman home and demanded that he marry her. She says that Bowman and his mother agreed to a marriage to take place this summer, but Miss Applebeck demanded immediate action. Upon refusal she drew a revolver on the spot and shot herself in the breast. Hurried medical treatment saved her life.

Miss Applebeck said that she made application to Bishop F. E. Tingey of the Mormon church for authorization to be married in the Temple. This, she says, he refused. When she attempted suicide she said to Bowman:

"You have betrayed me and now you won't marry me. If I go back to Germany on deportation I will be killed by my brothers, and I'll never go back there alive."

Attorney Jensen told investigators yesterday that he believes Miss Applebeck will carry out this threat to the letter, because, he says, she has often told him that the degradation of a deportation order on such a charge as is made against her would mean the resignation of her brothers from the army and the ruin of her sisters socially.

CHARGES; COUNTER-CHARGES.

Washington advices declare that the immigration officers, headed by T. A. Plumley of Salt Lake, inspector of that division, have recommended to Washington that Miss Applebeck be deported as an undesirable citizen. Her friends both in Los Angeles and Salt Lake have filed charges with Secretary Caminetti saying that she is being persecuted and is the victim of a conspiracy to ruin her. It is declared that she had been harassed by the police and that every effort was made to make her leave Salt Lake City. When she could not be forced out, it is charged,

(Continued on Seventh Page.)

*Prefers Self-Destruction to Disgrace.*

Miss Ida Applebeck,

Of a family rich and prominent in German military circles, whose fight against deportation on what she says are framed-up charges is of a highly sensational character. At the left is a photographic reproduction of the "want ad" which appeared in The Times on March 24.

Hard Hitter.

## FATHER'S FISTS RESCUE GIRL.

POLICE RAID DANCE HALL AND FIND HER IN CLOSET.

**Tells Serious Story of Mistreatment at Hands of Those She Says Lured Her to Place—Arrests Likely Today if Charges She Makes Are Substantiated.**

Scandal broke up a dance at No. 2510 Cheney street Saturday night when Elizabeth Hein's father went there and could not find her. Later the police came and found the girl, hidden in a closet. Serious consequences are likely.

The dance was one of a lively series in the dancing-rooms at the Cheney-street hall.

Elizabeth's father, James Hein, No. 2585 Cheney street, objected to having his daughter attend any dances, particularly in that neighborhood.

When the father returned home Saturday night he heard music in the dancing place. His daughter was not at home.

He didn't hesitate a moment to race for the dance hall. When he attempted to enter he was recognized as one unwelcome. He used his fists and the guardians of the door used their feet. Fists conquered.

Hein couldn't find his daughter, but there was much excitement behind the scenes and he suspected she was hidden. He told his suspicions to the University police and they hurried to the place. In the raid that followed the place was found thronged with negro patrons, all in high spirits and ragging.

The girl was located in a back room, where she alleges she was plied with drink when her father attempted to enter the place and dragged into a rear room. She charges a man made unwelcome advances and finally overcame her.

The police are investigating the charges. Complaints were made ready yesterday, and arrests will be made today. The girl is held in the juvenile detention rooms.

Cave Canem!

## MEEK MARTYRS TURN AT LAST.

*Anti-Peddler Society Forms to Squash Agents.*

*To Ask Official Recognition by the Authorities.*

*Harbingers of Spring Called Housewives' Plague.*

Made desperate by what they term a veritable plague of peddlers, early harbingers of spring, residents of the southwestern part of the city are forming the oddest organization in Los Angeles' long list of miscellaneous bodies. Under the leadership of Chris Storm, who dwells at No. 2021 Twenty-ninth place, they are banding together in a Society for the Prevention of Peddlers, and are going to ask the City Council to recognize them officially.

Storm is a retired business man from the East who came out here to spend his declining days under a rose bush of his own growing in the back garden. He paints a pathetic word-picture of his endless struggles with peddlers, who, he says, clamor at his door from early morn till dewy eve. He has tried everything, he says, from the stony glare to the mighty heave by which he actually landed a "fresh" huckster on the pavement from his front stoop. The plan he is working out is to secure official recognition of some set form of sign, of the legal status of a "no trespassing" emblem, so that disregard of it will automatically become actionable.

Thanks to the downtown ordinance, it is now as hard for a peddler to get into an office building as to get into Russia. He has to have just as many passports, and the going is just as hard. But out in the residence sections the maverick merchant still peddles everything from plush albums to pulpits. Petrified fruit and ice-cream warranted not to melt in any climate, lawn-mowers with hearty constitutions but no desire to work, curling irons that haughtily refuse their mission in life, temperamental lemon-squeezers that refuse to start on schedule and then squirt in your eye, are hawked wholesale from door to door.

In the good old days when the junk merchant showed up with his stained-glass jewelry and crayon portraits, the lady of the house used to look at him like a meat-ax and threaten to call the dog. This simple, old-fashioned remedy hardly ever failed to work; but nowadays, the issue is all cluttered up with fancy ordinances and laws till nobody knows the legal status of the road merchant. When a peddler arrives you have to excuse yourself while you get out your city charter and hold it in one hand while you hold the screen door shut with the other, and find out what, if anything, you can do in such case provided. It seems, according to Deputy City Prosecutor McConnell, that while a "no peddler" sign does not render a householder immune, he may, after requesting the peddler to

(Continued on Second Page.)

*Bride of a Septuagenarian Savant.*

Mrs. Marie Herrera Syers,

Bride of Henry Wadsworth Syers, F.R.G.S., F.Z.S., and member of many learned bodies of the world. He has been a bachelor for seventy years.

Best Till the Last.

## SEVENTY YEARS SINGLE, NOTED SCIENTIST WEDS.

IN MORE than half a century of study and travel nature revealed many of her wondrous secrets to Henry Wadsworth Syers, F.R.G.S., F.Z.S., noted British scientist, but it was not until recently in Los Angeles, at the age of 70, that he discovered love.

Friends of the scholar in this city learned with great surprise yesterday that he and Mrs. Marie Georgetta Herrera of No. 1267 North Western avenue, Hollywood, were married several days ago in San Francisco. The ceremony was performed by Judge Graham of the Superior Court, and was witnesses by Clarence Burr, millionaire uncle of the bride.

Mrs. Syers, who is 53 years old, is the member of a noted pioneer family of California. Her father, the late Dr. Hiram Sutherland of San Francisco, came to the coast in 1849. She came to this city ten years ago from Nogales, Ariz., and until recently made her home with her son, R. R. Herrera, in Hollywood.

Syers had not been married before and his friends declare that in his world-wide travels in which he has met thousands of people he had manifested no interest in women. It is said that he was drawn to the present Mrs. Syers by the charm of her personality and her interest in learning.

Syers is a Fellow of the Royal Geographical Society, Fellow of the Zoological Society and a member of the Constitutional Club of London and other scientific societies abroad. He has been in Los Angeles several years and formerly lived at No. 246 South Grand avenue.

Mr. and Mrs. Syers at present are guests of Burr in San Francisco. They have planned a short wedding trip on the Coast. Herrera said yesterday he had been informed that his mother and her husband would return to this city for a short visit and then make their permanent home in San Francisco, where she has many relatives and friends.

By an Enemy.

## HOW LOS ANGELES WOULD BE SAVED FROM CAPTURE.

*Remarkable and Important Military Problem Solved by Tactical Expedition of Experts Under Orders from Brig.-Gen. Wankowski—Fortify Hills North of Ivy and Fight Till Help Comes, the Answer.*

IF A HOSTILE force should be unexpectedly landed at Santa Monica bay from the warships of an enemy, and, under the protection of the cruisers' guns, should send a brigade of troops and a battery of artillery to capture Los Angeles, how would the city be defended with the military force now actually available, no reinforcements being able to reach us from the north for nearly forty-eight hours?

That is the problem which a group of military experts under orders from Brig.-Gen. Wankowski, undertook to answer yesterday by a remarkable tactical expedition which embraced a complete survey of the territory involved and the tremendous issues at stake. In a nutshell, their joint judgment was that the enemy would attack by way of Washington boulevard and that a battle must be fought from civilian-made entrenchments on the heights north of Palms. From that strong position, reinforced by the company of field artillery posted on the hills back of the trenches, it was estimated that the attacking force could be held in check until help arrived.

The expedition, consisting of officers of the National Guard of California stationed in this city comprised a "tactical ride" of twenty miles. Pursuant to order of Brig.-Gen. Wankowski, Lieut.-Col. S. M. Saltmarsh directed the ride, submitting the problem of defense and conducting the discussion of the details involved.

Well mounted, in uniform and equipped with maps of the district lying between the city and bay, twenty-seven officers of all arms of the service assembled on West Washington street at 9 o'clock a.m., and rode to the heights at the northeast corner of La Ballona rancho, whence with their field glasses they could see the whole country, particularly the stretch of valleys between Las Cienegas and Sherman, with all the roads leading to Los Angeles.

Waters, bridges, trees, hills, time, forces and necessities were orally traversed. A line of defense was finally chosen, whose center rested upon the highest hill of the Rancho De Los Bueyes, north of Palms, whence the field artillery commands all direct roads into Los Angeles along which it was assumed the enemy must move in order to strike in the time at his disposal.

The expedition was composed of the following officers:

Brig.-Gen. Robert Wankowski, Col.

(Continued on Eighth Page.)

Fire Sale!

Conditions

make this your BEST opportunity to buy REAL BARGAINS in Used Pianos. Terms exceedingly liberal will be arranged. Glance through these lists of Standard Makes.

Choose from any of these Makes—

WHEELOCK, HARDMAN, HOWARD, CHICKERING, KRANICH & BACH, McPHAIL, KURTZMANN, PRICE & TEEPLE, LAFFARGUE, STROUD, BRINKERHOFF — $75, $90, $125, $175 to $250

Many of these are like new.

STEINWAY, STECK, WEBER, WHEELOCK, KURTZMANN — $275, $300, $350, $450

These are extraordinary bargains, used but a few months. Various Cases and Finishes, in Mahogany, Walnut, Oak and Ebony.

At these prices you can get an excellent Grand Piano in the following Makes—

STECK, SOHMER, KURTZMANN, STEINWAY — $450, $500, $550, $600

Pianola Pianos used but a few months. Choose from these—

WEBER, STECK, STUYVESANT, STROUD — $400, $475, $550, $600, $700

Several other Makes as low as $325 and $375.

Discounts of 10% to 25% on All NEW Pianos and Player Pianos

except Steinways. This is a sweeping Clearance of hundreds of slightly new Instruments, guaranteed by the factories, as well as ourselves, to be in absolutely perfect condition.

Payments arranged as low as $6 per month on Pianos—$10 per month on Players

Geo. J. Birkel Co.

Phone Home 60185 | 31 YEARS IN THE MUSIC BUSINESS | Phone Broadway 3

446-448 South Broadway

Steinway, Weber and Other Pianos and Pianola Pianos. Austin Pipe Organs for the Home. Headquarters for Victrola.

A Welsh Rarebit!

With a packet of McLaren's Welsh Rarebit Cheese, you can make a really delightful afternoon or midnight snack in a minute or two. Full directions on each packet. 10c ea.

JEVNE'S

Vigor in Every Cup

There are vigor and strength-giving properties in every cup of Cocoa or Chocolate that are not to be found in other beverages.

Cocoa contains the valuable material needed to restore and energize the tissues of the body, in consequence, it is an important item on the breakfast menus of those who discriminate in the purchase of health and strength-giving foods.

When phoning your order today, commence with Cocoa:—

Bishop's Ground Cocoa, ½-lb. 20c per tin; $2.25 per dozen.
Bishop's Ground Cocoa, 1-lb., 40c per tin; $4.50 per dozen.
Ghirardelli's Ground Cocoa, ½-lb., 20c per tin; $2.35 per dozen.
Ghirardelli's Ground Cocoa, 1-lb., 40c per tin; $4.75 per dozen.
Bishop's Ground Chocolate, ½-lb., 20c per tin.
Bishop's Ground Chocolate, 1-lb., 30c per tin.
Ghirardelli's Ground Chocolate, 1-lb., 30c per tin.
Ghirardelli's Ground Chocolate, 3-lb., 80c per tin.

Cocoas for every palate:

Bensdorp's, Baker's, Huyler's, Maillard's, Phillips', Schweizer's, Stollwerck's, Van Houten's.

HOME 10651 TWO STORES | H. JEVNE CO. | BROADWAY 4900 COR. SIXTH & BROADWAY 208-10 SO. SPRING STREET

Grand Finale.

# LAST, GREATEST OF WORLD FAIRS.

*Official Estimates on San Francisco Exposition.*

*One Hundred Million Dollars Cost and Receipts.*

*Million and Half People to Come to This City.*

THIS is a concise summary of the statistical end of the San Francisco fair. It may be considered authoritative:

Number of people who will pass through Los Angeles, 1,500,000.

Number of people who will attend the exposition, 2,175,000.

Amount of money to be spent by visitors in California, $100,000,000.

Amount of money to be spent for transportation, $125,000,000.

Weight of exhibits, 70,000 tons.

Cost of transporting exhibits, $3,500,000.

Cost of "putting on" the exposition, $100,000,000.

Total amount of money involved, $328,500,000.

Wanted—An adjective to express the magnitude of the California world's fair—the Panama-Pacific International Exposition in San Francisco. Colossal, gigantic, cyclopean—none of these will do.

Better than words are the figures, given out yesterday by A. M. Mortensen, traffic manager of the exposition, who was a visitor in the city, registered at the Clark. He has just completed an estimate of the number of persons who will attend the fair and the total amount of money involved.

After receiving reports from the railroads on present and past travel and from managers of former expositions, Mortensen calculates that the attendance will be as follows:

WHENCE AND HOW MANY.

From east of the Rocky Mountains, 1,000,000; from the Pacific slope, 800,000; from California, outside of San Francisco, 750,000; from Europe, 50,000; from South America, 50,000; from the Orient, 25,000; or a total of 2,175,000.

Mortensen believes that during the ten months of the exposition 1,500,000 visitors will pass through Los Angeles. That means 150,000 a month; 5000 a day; 208 an hour; or three new arrivals every minute.

"The decision of the railroads making the low rates to the exposition good via Los Angeles enables this city to get them coming and going," Mortensen said last evening. "Practically every one who visits the fair from out of the State and many of those from California will pass through Los Angeles.

"I believe that thousands upon thousands will stop in Los Angeles both on the way to the exposition and on the return trip home. Many of the visitors will rest in Los Angeles after the tiring experience of sight-seeing at the exposition.

"Los Angeles certainly occupies a strategic position in reference to the two expositions. The city has not the worry and expense of 'putting on' an exposition, but at the same time gets the travel."

The management of the Louisiana Purchase Exposition in St. Louis estimated that the visitors spent an average of $35 each in the city, aside from transportation charges. On this basis the estimated number of visitors to the San Francisco exposition would spend about $70,000,000.

"If the visitors to the St. Louis exposition spent an average of $35 each, the visitors to the San Francisco fair will spend considerably more than that. The people went to St. Louis for only one purpose—to see the fair.

"The biggest part of the Panama-Pacific exposition is outside the fair grounds. The people will use the fair simply as an excuse to see California. Taking the St. Louis figures as a basis it would be conservative to estimate that the visitors to our fair will spend $100,000,000 in the State.

"The railroad officials estimate that the sum of $125,000,000 will be spent for transportation. These figures are not the result of guess work, but are based on past business and other reliable information. It will cost about $4,500,000 to transport the 70,000 tons of exhibits.

"The cost of 'putting on' the fair will be about $100,000,000, making the total amount of money involved about $328,500,000. The tremendous cost of the exposition will make such fairs prohibitive in the future.

LAST OF WORLD FAIRS.

"It is the general opinion that the fair in San Francisco next year will be the last of the great international expositions. I have talked with men connected with the fairs in Paris, Chicago and St. Louis and they all agree that another such exposition will not be given."

Mortensen said that the railroads have decided on a rate good for ninety days. The tickets will be placed on sale March 1 next. The round-trip rate has been fixed at $62.50 from Chicago, and at $50 from Missouri River points. The round-trip rate from New York has not been determined, but it will be about $80. The fair officially embraces ten months, and closes December 31, 1914.

"The exposition will be opened on time without doubt," Mortensen continued. Seventy per cent. of the work has been completed now and all of the buildings will be ready by July. We regard this as a triumph of management, since both the Chicago and St. Louis fairs were a year late in opening."

Mortensen formerly was traffic manager for the Los Angeles Fruit Growers' Exchange. He left this city one year ago to accept his present position.

UNDELIVERED TELEGRAMS.

There are telegrams at the Western Union for August Bertelson, J. M. Collins, Mrs. Sophia Donaldson, B. Engesser, G. O. Hyatt, Mrs. Rosa or Rudolph Jacobsen, M. Kondo, W. S. Miller, R. J. Mattison, Robert McCaley, Mrs. H. C. Scanlin, Edward W. Simons, Mark Underwood.

## Meek Martyrs Turn.

(Continued from First Page.)

leave, use any degree of violence necessary to eject him, from slapping him on the wrist to using boiling water. Many of the present burglaries, it is maintained at the Police Station, arise from the fact that burglars masquerading as peddlers view the premises and get the lay of the land where they wish to burgle. The new ordinance, according to McConnell, will probably require all peddlers to be registered and obtain a badge, which the householder may demand to see before looking over a man's stock of squirtless hose fixtures and disappearing can-openers.

THE HIGH SIGN.

The anti-peddler society is to have branches all over the city. So if you chance to meet a friend wearing his anti-peddler sign around his neck, don't be astonished, it's probably only his lodge badge. Or if a man to whom you have just been introduced should raise one foot and one hand, "registering threat," don't be alarmed. He's only giving you the sign of fellowship. Later there may be benefits for those who have been injured for life by patent devices purchased from the junk jobbers and for those who have lost their minds trying to figure out the workings of a wireless egg-beater or one of those long-distance burglar alarms, and pensions for those who have lost fortunes dallying the sunny hours away answering the door and telling peddlers they don't need any hand-tailored doughnuts or smokeless face powder.

Sad, indeed, are the tales of some of the householders about town. Fragile ladies and crippled gents alike are at the mercy of the itinerant huckster. Storm says he counted forty-seven in one day. Some came by hand and some had dashed up in air-tight limousines, but not one had a thing he wanted. He bought some things, he admits, however, because some peddlers can sell anything. They could dispose of ice to an Eskimo or tights to a nunnery, he bitterly asserts.

"These itinerant ingrafters always have a story," complained Storm. "A story goes with every package, like trading stamps. They are the greatest fictionists ever, and make George Randolph Chester and A. Conan Doyle look like writers of patent-medicine testimonials. Generally the peddler starts out with: 'I have a father.' If you betray no emotion at this, he then tries to create a sensation by telling you he also has a mother. If you still remain indifferent to the thrilling news, he goes on and says he has children. Nine times out of ten the children fetch you, especially after he's told you about their scarlet fever. Whether you feel a crying need of it or not, you go on and buy the patent thing that leads the double life of a lawn-mower by day and a folding bed by night."

One of the forty-seven visitors was selling Mexican parrots by sample, and the thing performed a running obligato of Spanish invective all the time the peddler was explaining that the parrot industry has been on an unstable footing ever since the war began, and how parrot consumption has fallen off owing to increased prices; that parrots with no vocabulary whatever, illiterate parrots that did not know one word of profanity, now bring high prices.

ROAD AGENTS DISGUISED.

Two countrified-looking chaps and an old woman, all with a vaudeville make-up, called next. They spoke in a dialect copied after the Uncle Josh monologues. Their props were a broken-down old nag, a country wagon, and "fresh country butter." They spoke about "maw and paw and us boys" quite naturally unless they happened to forget their make-up. Then they did some stage business, came down-stage c., and started the production all over again!

Mrs. John Clark, who lives on West Fifty-fifth street, told of the blind peddler with a press-agent, a blind man's barker, as it were. He leads the real artist up to the door, rings the bell and announces laconically: "Blind man selling notions!" whereupon his duties cease, and the blind man does the rest. She says it's a very neat performance.

Mr. J. B. Palmer of West Twenty-eighth street, told about the pants-vest-and coat impresario, who sells you a suit on the installment plan, which you acquire a piece at a time, like costly china, and when you have thus bought five suits, if you are still alive, you get a suit free.

Have you met the dapper young fellow in eyeglasses and black clothes who peddles correspondence courses in a law school and a book with the euphonious title, "How to Do?" That book has wood-cut illustrations, and you can't tell whether the subject portrayed is the death of Shakespeare or a storm at sea. It contains information on everything from making bread to making a will, from how to build a chicken-coop to the best method of building a pyramid. It seems to tell not only "how to do," but everything that had ever been done.

Another man who keeps house for himself with the assistance of an alcoholically infrequent janitor, said the janitor complained of the rats in the garret and so he determined the first time a peddler came along to buy a rat-trap. "So I interviewed the first one that appeared," he said. "He was selling fly traps, but said he had a good rat trap, a patent device, and showed me a picture of it. But when it arrived it was as big as a dog-house. I told him it wasn't a life sentence I wanted to execute on a rat, but swift and sudden death. But he brought it and I tried it. I put food in, and in the morning I found the rats blithely passing in and out. They thought it was a rat boarding-house, and they brought other rats to look at the place, and if they liked it they went back and brought their families and moved in. The door didn't work, and the peddler took the trap away. He said he knew just what I wanted now, though, had just the thing. He brought back a trap that looked like an accordion. He said the rat got inside and 'ran hisself to death' on a kind of treadmill. I told him I had no desire to start a rat marathon, that I myself was no athlete and therefore was not qualified to intelligently enjoy the spectacle. So then he brought the kind of trap that springs. That is, it springs when it does. At other times it leaves the rat partially imprisoned with an opportunity for remorse and reflection on his past life. I don't care for that kind of trap because I don't believe a death-bed repentance would do a rat any good. So then he brought me about $400 worth of rough-on-rats. I have some of it yet. If there is anything that one with no grudge against anybody doesn't need much of, it's rough-on-rats!"

There are more soap sellers than any other kind of peddler. One would think from his enthusiasm that he used it himself. But no. He seems merely to have a passion for collecting it. He takes it out of its filigree wrapper and caresses it tenderly, as he proudly tells you its name and pedigree and shows you the date on it. But he can usually be persuaded to part with it for a consideration.

BELLES OF BUNK.

Of course there are belles of bunk, those itinerant ingenues the women peddlers, who sell the home-brewed cosmetics and emasculated hair-dye and the things with the lattice-work down the back, and poems of passion and sentiment. But these are not so numerous nor ubiquitous. It takes the male to make the boss road jobber.

But it's the unvarying similarity of the peddler to himself that chiefly gets on the householder's nerves. He returns again and again to the same place. He seems to like to haunt the scenes of his crimes. And he never seems to remember you. Sometimes he comes with something to sell and

## What Do You Do When Peddlers Come?

The anti-peddler society,
Which is being organized by pestered householders in the Southwestern part of the city. Its moving spirit is a man who was moved to it by the fact that forty-seven agents called on him in a row one day while he was trying to take a nap under a rosebush.

knocks the competing brand of his article. Next week he comes back to you with the thing he knocked last week, and presents just as many arguments on the other side."

A PIE THAT VANISHED.

Luscious, Cream-Crested and Made From Recipe of Nobleman in the Country—Gone.

One strawberry pie, luscious, cream-crested, superb, is missing from the residence of Mrs. Tracy Grable, No. 952 East Eleventh street, and no calamity could be greater.

It was a sample of baking to delight the heart of the original maker of pies. In construction it was unique. The recipe had come from England, where it has been a secret of the Grable family for generations.

Mrs. Grable prepared the pie on Saturday. It was placed in a cool retreat and left during the night. Then came a burglar. He stole the pie.

The family arose early Sunday morning. First went one of the young Grables to witness the survival of the pie. He came back horrified, and shocked into incoherency.

"The pie, the pie," was all he could say.

Mr. Grable went forth. He came back so fast he stumbled over the kitchen door.

Mrs. Grable, the cook, realized the horror that was threatened. She ran out to look at the pie.

It was gone.

The tracks of a thief off the back porch were visible.

CHAMPION SAUSAGE EATER.

Consumes Ten Pounds at One Sitting and Leaves Without a Glance at the Cash Register.

Policemen with physicians at their sides, are searching for the thief who entered Meyers's chop house, No. 156 East Seventh street yesterday.

By the push of a button, the man failed to get $20 in a cash register in the place. He tinkered crudely around the treasury, then succumbed to the smell of sausage in the kitchen. He nosed out the sausage and seated himself for a foray. Ten pounds of sausage fell before his attack, skins piled up behind him, empty dishes crowded around, and no one noticed him.

When he left, his tracks were observed, and an alarm given. A broken padlock disclosed the raid.

The police investigated and found the sausages gone. They asked Robert Meyers, the proprietor, how much was missing.

"Ten pounds," he inventoried.

So the police notified Central Station, and Capt. Flammer ordered the detective to be accompanied by physicians, as they fear the man is incapable and in distress.

NEGRO MURDERER SOUGHT.

Quarrel Over Game of Cards at Social Club Results in Killing of Colored Man.

William Martin, a negro bootblack, about 35 years old, was shot and instantly killed in a quarrel over a game of cards at the Pullman Social Club, No. 521 Ceres street, shortly after 6 o'clock last night.

According to witnesses, the slayer is Larney Jones, another negro, who ran out of the place directly after the shooting and now is being sought by the police. Jones has been living at the St. Agnes Hotel, No. 540 Gladys avenue. According to the landlady there, Jones came into the place not long after the time when the shooting took place, went to his room, left some money on the dresser for his wife, and then left.

Martin had a bootblacking stand at No. 443 Central avenue. His home address is not known to the club management.


City Restaurants

LOOK WHO'S HERE!

Billy Abbott and George O'Malley

at JAHNKE'S CAFE, 1st and Spring

Luncheon de Luxe Cafe Bristol Daily for Fifty Cts.

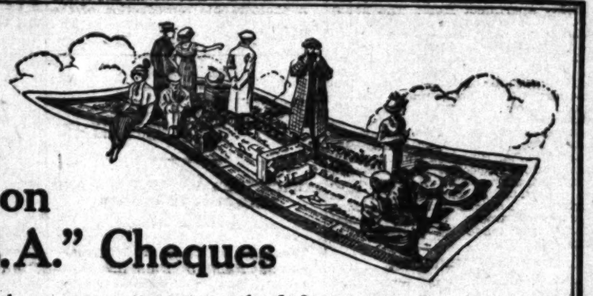

Travel on "A.B.A." Cheques

They will make money matters easy and safe for you wherever you go. They will relieve you from the risk of carrying large amounts of cash, simplify your calculations in foreign currency and render unnecessary the changing of money at frontiers.

They are issued in $10, $20, $50 and $100, each cheque engraved with its exact value in different foreign currencies, and can be used like money for hotel bills, railway and steamship fares, and for purchases in the principal shops. They can be cashed at 50,000 banks throughout the world. They are self-identifying.

"A. B. A." Cheques are issued by banks under authority of the great American Bankers Association, and are the only travelers' cheques accepted, under the law, for U. S. Customs Duties. Get them at your bank.

*Next week we shall publish in this paper a list of the banks in this vicinity which are prepared to supply you with "A.B.A." Cheques.*

*Be sure that you get* "A.B.A" American Bankers Association Cheques

THE UNITED STATES NATIONAL BANK

Will move from Main and Commercial Streets to the

NORTHWEST CORNER SECOND & SPRING STS.

Monday, April 6th, where you are cordially invited to inspect our modern banking room and safe deposit vaults

ASSETS OVER FIFTEEN HUNDRED THOUSAND DOLLARS

The Times Free Information Bureau

609 South Spring Street

ADVERTISING COPY AND SUBSCRIPTIONS RECEIVED.

THE TIMES FREE INFORMATION AND RESORT BUREAU is for the accommodation and benefit of persons seeking interesting routes of travel, desirable hotels and rates, recreation and recuperation at the seashore or in the mountains.

Particulars are furnished by competent attendants and by correspondence to the general public regarding rates and attractions of railroad and steamship lines, hotels and pleasure and health resorts. Photographs, descriptive circulars and time-tables of all nature are kept on hand for inspection and distribution. Times readers can obtain what they want in a few minutes without the delay incident to writing for it, all the information necessary for a safe and enjoyable journey or vacation. This service is absolutely free. Information also may be obtained at the New Times Building, Broadway at First street.

PERSONS CONTEMPLATING VISITING LOS ANGELES ARE PRIVILEGED TO HAVE THEIR MAIL ADDRESSED TO THE BUREAU.

Resorts

—a mile above the sea—

—the fare for the GREAT MT. LOWE TRIP every day, is now only $2—and it is one of the famous scenic trips of the world.

—NOW IS THE TIME TO GO—the mountains are particularly beautiful after the rains and you are above the fog.

—THE ALPINE TAVERN furnishes excellent service at very moderate rates—a delightful or extended visit, means a lot more from the trip—just the place for a jolly house party. Ask for "Folder."

—Saturday, Sunday and holiday evenings the LOWER OBSERVATORY is open to visitors and the GREAT SEARCHLIGHT in operation—the night view of the valley with its million sparkling lights is like a scene from Fairyland.

—to take advantage of excursion fares, tickets must be purchased at station—not at doctors' or we can't send them on sure.

Pacific Electric Railway

Through Parlor Car

From Los Angeles to the WORLD FAMOUS

HOTEL DEL MONTE

Where it is summer all the year. 125 miles south of San Francisco on line of S.P.R.R.

The Golfer's Paradise

A $200-yard, 18-hole Course with solid turf Fairways and Bluegrass Putting Greens

Only Five Minutes' Walk From Hotel

Wonderful Gardens, Bathing, Boating, Fishing, Horseback Riding, Motoring and Tennis.

RATES—$3.00 per day and up, and Special Weekly Rates.

OR

You can enjoy the same privileges and stop at the

Pacific Grove Hotel

Three miles from HOTEL DEL MONTE in the Beautiful Little Town of Pacific Grove. Twenty Minutes' ride by electric car to DEL MONTE'S FAMOUS GOLF LINKS

RATES—$2.00 and $3.00.

Both Hotels on the American Plan Only and under the Management of H. R. Warner

DEL MONTE, CALIFORNIA.

Write for Folder. Glad to give information

REFERENCES: OUR FORMER GUESTS.

New Arlington Hotel

SANTA BARBARA, CALIFORNIA

3 KINDS OF GOLF

NINE HOLE LINKS ON HOPE RANCH.
TWELVE HOLE LINKS ON HOTEL GROUNDS.
INDOOR GOLF INSIDE OF HOTEL.

All absolutely fireproof hotel—All outside rooms, affording plenty of light and air—headquarters for tourists from all parts of the world. Private lavatories in connection with all rooms. Ideal climate the year round. H. F. Dunn, Lessee.

Arrowhead Hot Springs

The Wonder of California

The Springs Are the Hottest and Most Curative Known

The natural hot mud packs cure rheumatism as by magic.

The hot mineral waters work wonders in all stomach troubles.

Home dairy, chicken ranch and vegetable garden. Hotel American plan, first-class table. Prices moderate. All roads lead to Arrowhead Springs.

RADIUM SULPHUR SPRINGS—Melrose Ave. and Gower St. Take Baths in Liquid Sunshine

NATURAL MINERAL WATER. IT SPARKLES AND FOAMS LIKE CHAMPAGNE. Drink the most radio-active natural curative mineral water. It purifies blood, keeps you young, revivifies, rejuvenates your whole body. NOT EATING for Rheumatism, Colitis, Poor Circulation, Sciatica, Diabetes, Stomach, Liver, Kidney, Bladder, Blood, Bright's, Nervous and Female Troubles. Makes skin velvety, stops falling hair, builds up and keeps you well. Phone 10 for booklet. Water delivered. Telephone your orders. Main line, Melrose Avenue cars, Fifth and Broadway, direct to springs.

Hotel Virginia

LONG BEACH, CALIFORNIA

Large variety of diversions. Boating, bathing, fishing, golfing, horseback riding, motoring. Hotel Virginia, the Southland's most exclusive and magnificent beach resort. PHONE FOR RESERVATIONS.

SANTA CATALINA ISLAND

WILMINGTON TRANSPORTATION CO.'S STEAMER "HERMOSA" with accommodations for 400 passengers makes daily trips. Purchase tickets, secure folders and all information at the SANTA CATALINA ISLAND COMPANY Ticket Office, 104 Pacific Electric Bldg., 6th and Main Sts. Phones: Sunset Main 86; Home 10464.

HOTEL METROPOLE NOW OPEN FOR THE SEASON

—a mile above the sea

YE ALPINE TAVERN AT MT. LOWE. Rooms $1. 25 cents per. Meals a la carte. Reservations at Pacific Electric Information Bureau, Sixth and Main. Home Main 8500.

Los Angeles Hotels and Apartments

One Double and One Single Apartment To Be Had at THE KENDIS

Perfect Hotel Service. 1710 W. Sixth St. Phones 60225; Wilshire 2500.

City Restaurants

Casa Verdugo

--Segunda--

736 S. Spring St.

Commercial Lunch 50c

Have You Been to The Christopher Tea Room?

A quiet, cool place to rest and eat the luncheon or fountain specials.


MONDAY MORNING.

In the Churches.

# OBSERVE FIRST OF HOLY WEEK.

*Palm Sunday Is Marked by Special Services.*

*Decorations and Music Are Both in Keeping.*

*Pastors of City Speak on Topics of Interest.*

Palm Sunday, with its triumphal association for Christian faith, was generally observed in the churches yesterday, and was the theme of sermons from many pulpits.

The triumphal note was in many cases, however, shadowed by the coming of Holy Week and by foreshadowing of associations it brings of the suffering that led Christ through Gethsemane to Calvary.

Special music was rendered and decorations with the palm branch predominant appeared in most of the churches.

At the Immanuel Presbyterian Church, Dr. John Balcom Shaw, the pastor, spoke on the text: "Blessed be the King, that cometh in the name of the Lord," Luke, 19:xxxviii, bringing out the point that Christ did not assume his real kingship, however acclaimed by the populace of Jerusalem, till after His death on the cross and resurrection from the tomb.

In part, Dr. Shaw said:

"When we are asked, or when we ask ourselves, why Jesus, after having Himself planned this triumphal procession, and encouraged the popular demonstration He received, did not allow it to come to its logical conclusion and proclaim Himself King, we never ordinarily, 'because His time had not yet come.' Just what do we mean by that? If we ponder the reason thus given, does it not resolve itself into this: That the necessary crown was wanting? There was no crown He could wear. He was not yet entitled to kingship.

"Dread as had been His display of love, He was not, at that time, the king of love. His highest sacrifice had yet to be made. It was not until days later, when His feet were on the slope up to the cross, that He could say: 'Greater love hath no one than this, that a man lay down his life for his friends.' Love's crown, at last, was wanting that day.

"For could He have proclaimed Himself king of power. The final battle had yet to be fought. It still remained for Him to make good His boast. That crown was wanting.

"Was He that day the king of life? Immortal and imperishable, evidenced itself in Him, but not yet had He defeated the grave. He had not yet proved that life is ever lord of death. That proof was not given till He had burst the bonds of the grave and come forth its eternal conqueror. Not even God Himself could have put this crown on His head that day.

"And surely this lowly Galilean, in the days of His humiliation and pain was everything but the king of men. No halo hung about His head, He held no scepter of exaltation in His hand. He was just in the midst of His passion. The cross absolutely precluded a crown.

"There was only one crown they could have raised to His head—that which did set there before the week was done, the crown of plaited thorns. That alone had to come first.

"That Palm Sunday was on the other side of the cross—that was the reality. But this Palm Sunday, with God, which we keep, is on the opposite side. What was denied the Christ then is permitted us. Jesus has proved Himself the king of love, king of power, the prince of life, the lord of glory, and He is wearing today the four-fold crown. Heaven lifted its crown to His head. History has set its crown there. He is honored universally to have been the supreme character of the ages. Popular favor has given Him its crown. No one is so revered and esteemed by the race as that of Jesus Christ. Would it not seem the hardest possible thing for one to disown Jesus in these days? That would seem impossible, would it not? It is our Lord Jesus is calling for from out the palms today. He is wearing the crown. Science, literature, history, humanity, have given Him their crowns. He asks for rulership of our hearts and over our lives. Let us make sure to give Him our crown."

DR. LOCKE.

FIRST METHODIST CHURCH.

"HELL IS A REAL HEAVEN AFTER DEATH BUT IT MUST BE BEGUN ON EARTH."

Dr. Charles Edward Locke at the First Methodist Episcopal Church evening preached a pre-Easter sermon, taking for his subject, "Heaven? What Is Heaven? And Shall We Do There? Shall We Know Each Other There? Can the Dead Communicate with the Living? Is There a Purgatory?" His text was "I go to prepare a place for you." John 14:iii.

Dr. Locke said in part:

"When the New Year's bells shall ring in the year 2000 not a single one of us will be here to listen to the chimes. That each of us shall die is as inevitable as that each of us was born and now lives.

"We are not ruthlessly trespassing upon forbidden ground when we peer into the future and ask questions, and humbly and reverently contemplate that unknown where some of these days we must bring our little storm-tossed barks.

"What is heaven? Jesus said it was a 'place' which He had gone to prepare. John in his marvelous and inspired Patmos dream describes heaven as being a place of exquisite beauty, like a bride 'adorned for her husband.' He said it was a city 'lying foursquare' with a great, high and massive wall which had twelve gates and each gate were twelve massive pearls, and the twelve shining angels; the streets were of pure gold. The light of the city was 'like unto a stone most precious, even like a jasper clear as crystal.'

"Can you ask me where heaven is? Can you name some distant planet? The Bible tells us that far distant Alcyone in the beautiful constellation of the Pleiades, is the center of motion around which all planets and all suns, with their vast systems, and all comets which flash and plunge through stellar space like wild mountain rangers; are governed with unerring mathematical precision. Might not that habitation of power and glory be the home of God and the home of the redeemed?

"However heaven is it is a place; it is as tangible and real for the soul as the earth is real and tangible for the body.

"There be progression in

619 South Spring Street

reau

Railway

lor Car

MONTE

Paradise

From Hotel

e Hotel

Hotel

ALIFORNIA

Hot Springs of California the Hottest and ve Known

m as by magic. all stomach troubles. etable garden. Hotel erate. All roads lead to

Have You Seen Christopher a Room?



In the Churches.

# SERVE FIRST OF HOLY WEEK.

## Sunday Is Marked by Special Services.

## ...ions and Music Are Both in Keeping.

## ...ers of City Speak on Topics of Interest.

...Sunday, with its triumphal ...n for Christian faith, was ...ly observed in the churches ..., and was the theme of ser... ...s many pulpits.

...triumphal note was in many ..., however, shadowed by the ...ry of Holy Week and by fore... ...s of associations it brings of ...ding that led Christ through ...ne to Calvary.

...and music was rendered and ...ation with the palm branch pre... ...appeared in most of the ...

...Immanuel Presbyterian ..., Dr. John Balcom Shaw, the ...n spoke on the text: "Blessed be ...e that cometh in the name of ...d." Luke, 19:xxxviii, bringing ...o point that Christ did not as... ...e kingship, however ac... ...by the populace of Jerusalem, ...e death on the cross and ...from the tomb.

...Dr. Shaw said:

"...we are asked, or when we ..., why Jesus, after having ...claimed this triumphal pro... ...encouraged the popular ..., He received, did not ... to its logical conclu... ...proclaim Himself King, we ..., 'because His time ... not come.' Just what do we ... by that? If we ponder the rea... ...given, does it not resolve it... ...into this: That the necessary ...was wanting? There was no ... it could wear. He was not ... kingship.

"...had been His display of ..., was not, at that time, the ...ves. His highest sacrifice had ... made. It was not until ...hour, when His feet were ... to slope up to the cross, that ...said: 'Greater love hath no ... than this, that a man lay down ...for his friends.' Love's crown, ...was wanting that day.

"...could He have proclaimed ...King of power. The final bat... ...yet to be fought. It still re... ...for Him to make Satan His ... That crown was wanting.

"...is that day the king of life? ...immortal and imperishable, evi... ...lost in Him, but not yet had ...the grave. He had not ...that life is ever lord of death. ...was not given till He had ...bonds of the grave and ...forth as eternal conqueror. Not ...Himself could have put this ...on His head that day.

"...surely this lowly Galilean, ...the days of His humiliation and ...everything but the king of ...He hung about His head, ...scepter of exaltation in His ...It was just in the midst of ... The cross absolutely pre... ...crown.

"...was only one crown they ...raised to His head—that ...there before the week was ...crown of plaited thorns. That ...to come first.

"...Palm Sunday was on the ...of the cross—that was the ... But this Palm Sunday, ..., which we keep, is on the ... What was denied the ... is permitted us. Jesus ...Himself the king of love, ...of power, the prince of life, ...of glory, and He is wear... ...four-fold crown. Heaven ...to crown to His head. His... ...is crown there. He is ...ually to have been the ...character of the ages. Popu... ...has given Him its crown. No ...honored and esteemed by ...as that of Jesus Christ. ...it not seem the hardest pos... ...for one to disown Jesus ...days? That would seem ..., would it not? It is our ...is calling for from out ...today. He is wearing ... Science, literature, ..., humanity, have given Him ... He asks for rulership ...and over our lives.

"...sure to give Him our ...

DR. LOCKE.
METHODIST CHURCH.
A REAL HEAVEN AFTER ... IT MUST BE BEGUN ... EARTH.

Rev. Edward Locke at the ... Episcopal Church ... preached a pre-Easter ... for his subject, ...Heaven? What Is Heaven? ...Do There? Shall We ... Other There? Can the ...Communicate with the ...? Is There a Purgatory?" His ... go to prepare a place for ... 14:iii.

...said in part:

"...New Year's bells shall ... year 2000 not a single ... be here to listen to ... each of us shall die is ... as that each of us was ... not ruthlessly trespassing ... children upon forbidden ... we peer into the fu... questions, and humbly ... contemplate that un... some of these days ... our little storm-tossed ...

...heaven? Jesus said it ... which He had gone to ... in His marvelous and ... dream describes ... a place of exquisite ... a bride 'adorned for her ...' and it was a city 'ly... ...with a great, high ... which had twelve gates ... twelve massive pearls, ... twelve shining angels; ... were of pure gold. ... city was 'like unto a ..., even like a jas... ...as crystal.'

"...is where heaven is? ...some distant planet? The ...is that far distant Al... ...beautiful constellation ...in the center of mo... ...which all planets and all ...systems, and all ...plunge through stellar ... wild mountain rangers; ... unerring mathemati... ...Might not that habi... ...and glory be the ...and the home of the ...

"...is it a place; ... and real for ... earth is real and tangi...

...Progression in

DR. TILROE.
BOYLE HEIGHTS CHURCH.
PALM SUNDAY PROPHECY THAT CHRIST WILL BECOME RULER OF THE WORLD.

At the Boyle Heights Methodist Episcopal Church yesterday the pastor, Rev. W. E. Tilroe, D.D., preached on the subject, "The Master of the Mighty," in part as follows:

"Palm Sunday was a prophecy. Palm Sunday is a prophecy. After two thousand years Jesus of Nazareth has not mastered the earth. He has not mastered his own people, His own land or His own times. Historic Christendom never yet in all the centuries has been a Christian christendom. Wealth and learning and popular applause, tradition and the sword, prop and brace the gospel to an amazing extent. To wear the cross is quite another thing from dying on it. And it is only the Jesus of the cross who is Master of the mighty. Palm Sunday is a vision of days when the very cross is to be a crown.

"The Master of the Mighty is one day to have with Him the multitude. He has that in Him which will bring the world to His feet. The best man physically, mentally and spiritually is the man most nearly Christian. Men think well of money and no business has a future but Christian business. Men love their homes and the ideal of all homes is the vision of the Christ. Men are hopeful beings and no expectation on earth equals the prospect of the true Christian. The man on the mountain top knows that every trail leads up to Him. Soon or late he will welcome every climber from the vale below. So every path men take but the path to ruin leads them to their Lord. Sadly, long they may wind and wander, but they find their rest only with the Master of the Mighty. And it is only men that make the multitude.

"Jesus is to master the city by and by. As Jerusalem was moved at His coming so all cities are to ask about Him and learn His will and ways. The cities have been strong for evil only because they are the last stand. Evil has a sort of desperation there. There is no particular city vice. There is simply more of a kind. Wicked men can cheer each other even at their own undoing. Then, too, the city is the center of influence, the bank for money, the school for learning, the palace for the throne. If men are to be ruled by their pride and power at all it will be in the city. But by and by the city will everywhere own the rule of the Christ. He is Master of the Mighty and the city will learn His will.

"The Master of the Mighty is by and by to conquer all trouble. These Jews were symbols and samples of political unrest. Jesus is to be King of Kings and Lord of Lords. Jesus was said to be a prophet. He is to master all ignorance. He drove out the money-changers. Graft and covetousness and thievery are to vanish by and by. He healed the lame and blind. The world is to be healthy when it gets good. The priests and scribes thought there were too many children on the premises. Jesus reminded them that only babes could really praise the Lord. Pride and all its sorrows are to disappear at the rule of the Master of the Mighty. Surely when all trouble is sanctified it will be a great old world. And the Jesus of Palm Sunday is about the task. Strength to His mighty hand."

DR. CAMPBELL.
FIRST PRESBYTERIAN.
ENTRY INTO JERUSALEUM TYPIFIES CHRIST'S COMING INTO EVIL CITIES OF TODAY.

At the First Presbyterian Church yesterday Dr. Campbell, the pastor, spoke on the theme, "The Triumphal Entry of Jesus," saying in part:

"The city of Jerusalem, the place in which God dwelt in a peculiar way, is now blazing with the bright oriental colors that flash out before the vision of 3,000,000 of the citizens of the Holy Land, who have come up to the great capital to engage the ceremonies of the Paschal Feast. The city is crowded and the environs of the capital are thronged with those who camp out under the blue sky, for the great multitude cannot be cared for within the walls of the city.

"Will the prophet of Nazareth appear at the feast? is the question that arises in many hearts. Soon the company of disciples with the prophet of Nazareth appears along the slope of the hill over against the city and the thronging multitudes pushing through the city gates join the followers of the Christ, and ere the walls of the city are reached there are thousands joining the enthusiastic throng who wave their palms, scatter their flowers and spread their garments in the pathway of the Master whom they greet with glad hosannas.

"This triumphal entry of Jesus into the city of Jerusalem marked a time which was the beginning of His divine authority entering the life of the nations of the world. It is fitting that we should inquire of His entrance into the city life of today.

"When we see the densely-populated cities of today in our own nation and observe how great the need in many of the congested parts, we are appalled at the sin and degradation; but we are reminded that there has been witnessed the power of His triumphal entry into thousands of cities as He is reaching down and winning men to Him and transforming these plague spots into places that testify of His power.

"His entrance into homes is giving blessings and joy that cause men today to lift their hosannas and praise to Him as the risen Lord who has brought life and light and power to the human hearts."

REV. B. H. WILSON.
HIGHLAND PARK CHURCH.
TRIUMPHAL ENTRY PROPHECY OF NEW CREATION WHEN MEN HAIL HIM KING.

Rev. Byron H. Wilson, the pastor, preached yesterday at the Highland Park Methodist Church on "The Triumphal Entry." He said in part:

"The occasion and scene of this homage bears significance to both the past and the future. For the past, it is a completed prophecy, a fulfillment of revelation. For the future, it is a new creation.

"The Magi of the East came to the cradle of the child of Bethlehem, but the Greeks of the West came to His cross. Jesus Christ fulfills the need of restless humanity, he is hailed King for this reason.

"The Prophet Daniel at least 600 years prior to this event had said: 'In the days of those kings shall the God of heaven set up a kingdom.' If God sets up a kingdom, it must be a perfect kingdom. Unselfish devotion to the good and infinite love must be its law and authority. The triumphal entry into Jerusalem at this time was celebrated by those whose heart-hunger had been satisfied by this teacher. Their soul need had been supplied. Their experience had given them authority to hail Him as the expected Messiah King. Here were rejoicing people with eyes that had long been blind now turned admiringly toward Him. Tongues that had long been dumb were now crying, 'Hosanna!' to the King.' Hands that were once impotent were now strewing branches and garments in His path. Lives that had been blasted with sin were exulting in the budding of a new life and would willingly about His praise. It has ever been so and it shall ever be so that those who receive Him shall in triumph hail Him as Christ and King. The thrones of Xerxes, Alexander, Ceasar, and Napoleon may go into decay, but the Kingdom of Jesus Christ must ever grow in glory and power. The omnipotence of His love must conquer the hearts of men. Saul, the would-be destroyer of His Kingdom, recognizes Him as King and cries out: 'Lord, what wilt Thou have me to do?' He hails in triumph the entry of Christ into his own life as King.

"Many in the past have hailed Him as King who have been true to His standards and died in the arms of a living faith. Many today hail Him as King and He has become enthroned in triumph in their own hearts.

"Many have bright worldly prospects and are even entrusted with authority to rule in the affairs of men, but know not the real joy of self-ownership and freedom from bad habits until they experience the triumphant entrance of Christ as King."

REV. W. L. Y. DAVIS.
WEST ADAMS M. E. CHURCH.
SMILE—BUT BE SURE YOUR SMILE IS NOT MERELY A PIOUS SMIRK.

"Rub Out Your Wrinkles" was the sermon subject of Rev. W. L. Y. Davis at the West Adams Methodist Episcopal Church last evening. He said in part:

"Smile, or folks will think you have water in your carbureter and you need to run into the next garage.

"Do you know what makes wrinkles? The fellow is shrinking. Do you know what makes him shrink? He has done something little and it makes him feel very small.

"A man fills out his skin by his feelings. A man's skin is stretched over his character. When he becomes too small for his skin, he is smaller than God ever intended him to be.

"Don't bother to shoot that fly with a rifle—a swatter will do as well. Do not take yourself too seriously. You may lose your balance and fall off.

"Why try to run the world both by night and by day? It will make you old. Just run it by day, and let God run it by night.

"You cannot put a smile on from the outside and have it stay. It will sag at the corners. It will tear loose at the ends of the mouth and hang down. It will pucker up between the eyes and never fit.

"The smile that won't come off must have its roots deep down in the liver. The smile that is put on will stick out, like store hair, right near the shoe-string.

"I do not like a person to wear a false smile any more than I like her to wear a false face, done in water-colors by one of the old masters. I instinctively grab for my pocket-book.

"If you are common pine, it is hardly worth while to retouch yourself for mahogany. When I see a man screwing on a smile for me, I just take down an alley and hurry up the next street. I don't like to see the screws. I know we shall not hit it, and I may want to hit him.

"When I see a man putting on a smile for a mask, I know he is a highwayman, and is trying to steal my good opinion, if nothing less.

"On the other hand, better smile; but smile right! Instead of going around smirking 'I'm happy, I'm happy, I'm happy!' when you know your conscience has you by the seat of the breeches at that very moment, get down on your knees and ask God to forgive you. And you will rise with shining face, 'and wot not that it does shine.'

"When I see folks wotting that their faces shine, I know that flush does not come from the sun of righteousness—it is just stove-polish.

"Let the Father in Heaven rub out your wrinkles. You can do more in a minute on your knees, than in a century before your mirror.

"We feel no longer called upon to pull out our faces as long as yardsticks for the glory of God.

"Nor does Heaven want a man to wear clothes that have been cut out by a buzz-saw and fired at him by a cannon.

"It is not necessary to see your machinery working. Wear a hood over your engine. It is also against the law not to have a muffler on your exhaust.

"Don't deliver your goods in a hearse if you want me to come again. "Quit crying! Too much of the world is salt water now. Dry up!"

REV. J. A. GEISSINGER.
UNIVERSITY METHODIST.
GREATEST ARE THEY WHO GIVE THEMSELVES FREELY TO OTHERS.

Rev. J. A. Geissinger, the pastor, preached yesterday at the University Methodist Church on the subject, "Who Is the Greatest Living Man?" and the text, "If any man desire to be first, the same shall be last and the servant of all." He said in part:

"The question of greatness has always had interest for men. It inspired Emerson's 'Representative Men' and Carlyle's 'Heroes and Hero Worship.' From Seneca and Cicero on down the essayists have dealt with it. Amiel says: 'The great men are the men in whom nature has succeeded.' Shakespeare says: 'No man is great who is not greatly good.' Ruskin, in his 'Modern Painters,' not only discusses great painters, but greatness and concludes that the first test of greatness is humility, and the second, ease of execution. Judging from the letters I have received from men and women in the city there is as much interest in this age-old question as ever. 'And most of my correspondents not only named certain persons, but discussed greatness.

"This is a difficult question to answer. Some insist that it cannot be answered intelligently. It is difficult because it is hard to judge our contemporaries. Often some obscure man is turning the world upside down and we are wholly unaware of it. Besides, there are many types of greatness. One man quoted to me the words of Massillon: 'Only God is great.' That is true and a fine saying. A greater than he said: 'Only God is good.' Now, if by the force of the one saying I am not to think of greatness nor aspire to it, by the force of the other, I am not to think of goodness nor aspire to it.

"Jesus has much to say about greatness. He condemns the man who wraps up his power in a napkin of false humility or ill-concealed envy. He never condemns greatness, money, nor power of any kind. He condemns the abuse of power. He is the greatest democrat of all history and knows that any man is worth more than any sheep. His word on the worth of man as such is transfiguring civilization and making over all the institutions of the Gentiles. He says that there are, however, vast differences in men. One has one talent, another two, and still another five, ten. And in His teaching He says over and over again in a great variety of ways: 'Greatness consists in a ten-talent man using his power in the spirit of humility for the service of all.' And humility with Christ involves the recognition of the Great God over all, who challenges us to be great as He is great and good as He is good. It is the devil of a false and sickening humility that teaches men to pray: 'Oh, to be nothin', nothin', nothin'.' Jesus says that the Gentiles think of greatness as consisting in place, fame, wealth and servants to wait upon them. True greatness pours itself out without reck or stint in the service of all, as Moses did, as John the Baptist did, as Christ Himself did, and all progress comes by and through their inspiring and glorious achievements, directly or indirectly.

"This is the standard which all of us recognize today, as seems to be clear from the letters I have received.

"One correspondent assured me that we could not know who is the greatest man living until a hundred years after we are dead. Manifestly he was a son of Erin."

REV. E. STANTON HODGIN.
FIRST UNITARIAN CHURCH.
QUAKER MOVEMENT MOST THOROUGHGOING OF ALL REFORMATION MOVES.

In his sermon on the "Quaker Contribution to Religious Liberty" at the First Unitarian Church yesterday, Rev. E. Stanton Hodgin said in part:

"The Quaker movement was the most thoroughgoing of all the reformation movements of its time. The Church of England simply rounded off the rough corners of the old theology, polished it up a little on the surface so it would be a little more acceptable, and called itself reformed. The Presbyterians and the Independents threw aside much of the medieval machinery but hugged many of the old dogmas and beliefs closer than ever.

"The Quakers went to the very heart of things. They said: 'Your talk about human depravity, blood atonement and predestination are all pagan and horrible—are a libel against God and man and we will have none of it. Your book and your creed which you set up as an authority are as external and as material as the church they replace and will as speedily deteriorate into idolatry and into instruments of tyranny and we will have no such authority.' Baptism with water and communion with bread and wine are likewise external, material and idolatrous.

"'All ceremonies and trappings and symbols come very soon to be regarded as ends in themselves and stand in the way of true worship which is spiritual and inner. It is reliance on these external things that keep the spirit in bondage and that cause the pain and suffering and cruelty of the world. Let every man stand in the presence of God with naked soul that the light of truth may shine upon him unhindered and then all men will be brothers and all men will be free.'

"It was an attempt to establish the pure worship of the spirit with nothing intervening, free from all external expressions whatsoever.

"Not only did they dispense with creed, liturgy and priesthood, stripping their worship of every vestige of externality, meeting in the plainest the barest of meeting-houses, sitting much of the time in perfect silence, each having an equal right to give expression to the truth that was borne in upon him, but when they organized themselves, it was of the most democratic character.

"Women were from the first on terms of exact equality with the men. They never even delegated power, everything coming before the entire body. They never attempted to decide anything by majority vote, declaring that the tyranny of the majority over the minority is just as much tyranny as the tyranny of a minority. The minority they maintained is as likely to be right as the majority, the truth appearing almost invariably to the minority first; to give the majority the right to ever suppress the minority, is to be forever suppressing the truth. They were opposed to deciding matters by force. Deciding matters by a majority vote was but another form of force. It was a recognition of the right of might.

"Everything centered in their doctrine of the inner light. They believed that if man would put himself in the right attitude toward God and man, the truth would be born in upon him as a sort of inner illumination and that this was the only true means of finding truth. If they were divided as to what course to pursue it was evidence that they were not in the right attitude of mind and they must continue to prayerfully wrestle with the problem until the right attitude of mind was attained when they would all see it alike."

DR. CARTER.
FIRST BAPTIST CHURCH.
REMEDY FOR PRESENT-DAY UNREST LIES IN PEACE GIVEN BY JESUS CHRIST.

At the First Baptist Church yesterday morning, Dr. C. M. Carter, the pastor, spoke on the text: Romans, 8:xiv, "For as many as are led by the Spirit of God, these are the sons of God." He said in part:

"There is much of mysticism and sometimes nonsense in the claim of being led by the Spirit of God. But the fact of misuse does not invalidate the teaching itself. One must 'try the spirits' whether they be of God. In all times men have been led by the spirit. Abraham was led by the spirit in his business life; Moses was led in his work as a constructive statesman, and Elijah was led of the spirit as a prophet of God; and yet, one no more than the other. The plain teaching of the Bible is that any child of God has as much right as another to divine wisdom in his life work, whether in business, politics, the ministry, or along any other line of the world's work. 'If any man lack wisdom, let him ask of God,' and the fact that he habitually turns to God for wisdom and God answers, is the sure evidence of his sonship of God and acceptance of God.

"It is an error to fear that only the perfect are led of God. Then none would be led, for 'all have come short.' And David who prays, 'take not Thy holy spirit from me,' implying that it was not yet done, was a sinner, though a deeply repentant sinner, and at last was signally led and blessed of God.

"A source of measureless strength to the Christian is the consciousness that his life is committed to God, and that God is leading him. This does not mean that he will be exalted above his fellows, for many are spirit-led; but it means that his life will count for far more than it would otherwise. And it will be a life of singular happiness and peace. Surely the soul may rest with great assurance when there is the consciousness that there is a divine leading, even in times of darkness. 'The Lord is my shepherd' becomes something real and tangible.

"The currents today to lead men away from God are fearful. One needs to be ever on his guard. But the life that is in the keeping of God is restful, and the deep and abiding consciousness that God is leading all the way will establish quietness. The man who knows that God's holy spirit is leading him has the double assurance, first, that he is God's child, and, second, that with a wisdom far above his own, his life is being directed right, finally. And with this double consciousness will come a peace above measure.

"The remedy for this world's unrest lies in the restfulness that Jesus offers. 'Come unto Me, all ye that labor and are heavy laden, and I will give you rest.' And the rest of soul that comes from an absolute consciousness that one is a child of God, even though conscious of weaknesses, and the assurance of leadership all through life, is a restfulness that is more valuable than anything the world has to give else. The spirit-led child of God is the richest of all the sons of men. Would that men everywhere would repent and turn to God and follow the leading of His spirit implicitly. Then would life be really worth living."

REV. JAMES L. BARTON.
FIRST CONGREGATIONAL.
UNREST AMONG NATIONS PRIMARILY ON ACCOUNT OF RELIGION.

Rev. James L. Barton, of the First Congregational Church, taking for his subject, "Christianity and the Nations," and quoting Isaiah, 52:xv, "So shall he sprinkle many nations. Kings shall shut their mouths at him," he said:

"I want to substitute for the words 'sprinkle' and 'shut their mouths,' the marginal reading, which has almost equal authority with that in the text: 'So shall he startle many nations, and kings shall shut their mouths because of him.'

"There has never been a time in the history of the world when there was such exceedingly unrest among the nations of the world. It is at home and abroad, through America, and through Europe, but it is more marked in Asia and throughout the nations of the farther east. A fundamental unrest, that affects the social life, the commercial life, and more especially the religious life, and the national life of the people of Asia.

"Few of us imagine that the nature of that unrest is primarily religious. There is no subject that has so commanded the attention of the whole world today as the subject of religion. It is that for which they give most widely. It is that for which they labor most tirelessly. It is that which occupies the largest place in the thinking of the men and women of the world today. That statement cannot be challenged. It is historical. It can be proven at every point.

"When we come right down to the great fundamental relation of Christian missionaries and missionary work to the nations of the world, we find that the great nations of the nearer and farther east are re-establishing their constitutions, reorganizing from center to circumference, doing it on the basis of the gospel of Jesus Christ. You can hardly grasp the marvelous changes taking place in national life today as the result of missionary work.

"It is hard to find language to represent the Chinese situation today. Fourteen years ago the Chinese government, through the Empress Dowager was arrayed against Christianity. I received many letters, urging me to withdraw all our missionaries from China, and not to make any further hopeless attempt to induce the Chinese to accept a religion which they hated and would never accept.

"I will read an extract from the address of the President of the Chinese republic, himself not a Christian—his children are in Christian schools. He himself has written a book favorable to Christianity, urging the Chinese not to call the Christians foreign devils, giving a part of the Sermon on the Mount, and saying: 'that is Christianity. Think of it before you condemn.' He addressed a gathering of delegates from all over China. The address was printed in all the Chinese papers and never a word of protest has been raised. He said:

"'You represent a society whose influence is felt not only here, but throughout the world, whose purpose is raising the moral standard of our fellow-countrymen, inculcating obedience to authority, discipline, good order, and contributing good government to our country and harmony between government and governed. You, my friends, who are members and delegates of the association from every province of the country, of every class of society, by your help, your guiding and Christian influence, men will be raised up in this nation morally and intellectually, to render loyal service to the republic in her time of need.'"

REV. W. O. FISHER.
HARVARD HEIGHTS CHURCH.
SILENCE, EXPECTATION, OBEDIENCE INVOLVED IN WAITING UPON GOD.

At the Harvard Heights United Presbyterian Church yesterday morning Rev. W. O. Fisher, the pastor, used as his text Isaiah 40:xxxi: "They that wait for Jehovah shall renew their strength; they shall mount up with wings as eagles; they shall run, and not be weary; they shall walk, and not faint." He said in part:

"This is a wonderful statement. The average Christian falls short of realization. As a matter of fact, we run and grow weary; we walk, and are faint. Our strength is not renewed; our spiritual flight does not resemble the natural flight of the eagle. Notwithstanding the fact, these four promises hinge upon one condition; namely, waiting upon God. what does the condition imply? From the study of the original Hebrew scriptures, we find three distinct ideas involved in waiting upon God: Silence, dependent expectation and obedience. When man complies with this condition, these promises God will fulfill:

"'He shall renew his strength.' The word 'renew' means 'change'—'a change of raiment' expresses it precisely. As one exchanges an old garment for a new, so man exchanges his strength for God's. Men who have been instrumental in mightily moving their fellows Godward, have done so not in their own strength, but because they were clothed with power from on high.

"'They shall mount up with wings as eagles.' The eagle's flight fitly represents the spiritual flight of the man who waits upon God. The eagle is a remarkable bird. He delights in solitude. He commands a repose of perfect power. No bird can be still so long as the eagle. He knows when to be quiet; this is the reason he is so seldom seen. He knows also when to bestir himself. From his aerie in the mountains he spreads his mighty pinions, beginning his spiral flight which carries him above cloud and storm. All this is characteristic of the man who waits upon God. Having chosen solitude, God isolates him. This isolation begets a repose which is powerful. No over-anxiety, no worry; perfect peace. Spiritually he flies above the clouds; life's storms are beneath him.

"'He shall run and not be weary; walk and not faint.' What a descent! From flying to running, from running to walking. The poetry is gone. Life has become prosaic. Not so. This apparent anti-climax is a real climax. More grace and greater strength are required for running than flying, and for walking than running. It is easy to live the Christian life when on the mount of Christian experience, exultant in victory. The valley, with its humiliating defeat, is that which tries men's souls. These promises assure victory in the every-day, humdrum life."

REV. RUSSELL F. THRAPP.
FIRST CHRISTIAN CHURCH.
CHRIST'S GETHSEMANE HELPS TO UNDERSTAND SORROW OF THE WORLD.

At the First Christian Church yesterday morning, Rev. Russell F. Thrapp, the pastor, preached on "Gethsemane's Sorrow." He said in part:

"In the history of the race are three gardens: Eden, Gethsemane and paradise. We were lost in Eden,

(Continued on Eighth Page.)

"—the store with a Conscience"

Bdwy. at 8th 221 S. Spring

—the home of Hart Schaffner & Marx clothes

Steamships

THE SAN FRANCISCO AND PORTLAND BIG 3 BEAR ROSE CITY S. S. COMPANY

S. S. Rose City, April 8th
FOR
SAN FRANCISCO, ASTORIA PORTLAND
WITHOUT CHANGE

First Class $8.35 SAN FRANCISCO Including Berth and Meals $7.35 First Class

Passenger License 847 871 889

Sailings— April 13, 18, 28. May 3, 8, 13, 18, 23, 28.

C. G. KRUEGER, Dist. Pass. Agt., 517 S. Spring St. Phones: Home A3751—Main 1994.

Reduced fare to HONOLULU $65.00

Outside room—first class. (Round trip $110.) Sailings from San Francisco April 7, April 28, May 12 and 26. Splendid (10,000 ton) steamers Sierra, Sonoma and Ventura of "Sydney Short Line."

A. M. Culver, Agt., 334 South Spring Street.

S. S. PRESIDENT License 521

SAILS THURSDAY

FOR SAN FRANCISCO—SEATTLE—TACOMA
DAYLIGHT TRIPS BOTH WAYS TO SAN DIEGO
WEDNESDAY AND SATURDAY

All Fares Include Berth and Meals

PACIFIC COAST STEAMSHIP CO.

MAIN 47 624 SO. SPRING ST. A3333

Superb Routes of Travel

UNION PACIFIC

3 Days—Chicago—St. Louis
2 Days — Denver — Omaha

H. Q. WILSON, Gen. Agt., 120 West Sixth St.

Steamships.

EUROPE, HONOLULU, JAPAN, AUSTRALIA, AROUND THE WORLD

We are agents for the Pacific Mail, Toyo Kisen Kaisha, North German Lloyd, Hamburg American and other lines.

D. F. ROBERTSON, Manager Steamship Dept., California Savings Bank, Spring and Fourth Streets, Los Angeles.

Steamships

$8.35 SAN FRANCISCO TO 18 HOURS

YALE HARVARD

Elk—Passenger Limousine Cars

For San Francisco Every Sunday, Tuesday, Thursday, Friday
For San Diego Every Thursday and Saturday

Round Trip Fare, $4.50

Daylight Trip Both Ways.

Special Steamer Train Service between Los Angeles and San Pedro on sailing dates from Salt Lake Station, First and Myers Streets.

Connects at San Francisco for Portland, Alaska and Puget Sound Ports

Reservation—Tickets—Etc.

Pacific Navigation Co.

611 S. Spring St.

Phones, Bdwy. 7207, F. 7207

$2.35 SAN DIEGO IN TO 5 HOURS

Portland
Via San Francisco, Steamer sails ..... Tuesday

San Francisco
Via Santa Barbara, Steamer sails ..... Friday

San Diego
Steamer Sails ..... Monday

North Pacific Steamship Co.
604 SO. SPRING ST. Main 8118 Home 13761

PUBLISHED BY
THE TIMES-MIRROR COMPANY
OFFICERS.
H. G. OTIS, President and General Manager.
HARRY CHANDLER, Asst.-Gen. Mgr. and Treas.
HARRY E. ANDREWS, Managing Editor.
P. K. PFAFFINGER, Assistant Treasurer.
MARIAN OTIS-CHANDLER, Vice-Pres., Secretary.

Los Angeles Times

EVERY MORNING IN THE YEAR.
Daily, Sunday, Illustrated Weekly and Semi-Monthly Magazine. Daily Founded Dec. 4, 1881—33d Year.
Number, Class A, of the Associated Press. Long-wire Mileage Covered: Day, 32,000; Night, 32,000.

OFFICES:
New Times Building, First and Broadway.
LOS ANGELES (Loce Ahng-hayl-ess)

Entered at the Postoffice as mail matter of Class II.

**WOMEN AND THE VICTOR.**

A girl whose testimony sent her father to prison now makes a statement to the effect that she was coerced into making a false statement. Had you ever noticed how often a woman sides with the survivor where there has been a battle to the death over her?

**THE SPIRIT OF WORK.**

It is not merely that a thing could be done, or that it is the easiest thing to do. To make it worth while it must be the choice above everything else, the most desirable, the one thing that would satisfy. If men would work and live like that they would put power into life.

**ANOTHER SIGN.**

Every day something happens to indicate how all the West is waking up to opportunity. The Tucson, Phoenix and Tidewater Railroad has secured right of way through the most desirable street of Phoenix. This means that the Rock Island, through the El Paso and Southwestern, is a big step nearer the Pacific Coast.

**THE RAGGED EDGE.**

When Alice Lloyd brought the pantaloon skirt to the Majestic we thought of it as a novelty from Paris which had taken root in London, but would never get across the Atlantic. Smart shop windows are now filled with them, however, and the Pacific Coast may well be prepared for the worst. Public view of some features of modern dress is likely to damage the male illusion as to feminine charms.

**"BETTER BABIES."**

We notice that this is the slogan for baby shows in all the country towns lately. It is a pleasant result, but not a cause. Better babies are being born every day, regardless of baby shows and eugenics, and if the community likes to show them off the people are welcome to their harmless pride. It doesn't make more babies nor fewer ones, nor better nor poorer ones, to give affairs of this kind.

**NOTHING.**

There was donated during the year 1913 to American libraries twelve sites for library buildings, ten buildings for library purposes, 168,655 volumes of books, forty-six miscellaneous items, and $3,371,842 in cash. More than half of the money donations were made by the Carnegie corporation.

Did the American Federation of Labor, and the I.W.W., and the thousands of labor unions in the United States give to libraries for the education of their members nothing?

And echo answers, "Nothing."

**YOUNG HISTORY.**

History is not always born old. It has to get its start somewhere. While we are close to it in the making, it may not seem very large or important. Events, like persons, have to get a long way from home sometimes to be appreciated. The first occupation of the Philippines is a good deal that way. America started something important in 1898. Pensions for the widows of the veterans of the Spanish War and Philippine insurrection were authorized by Congress this week. That is just as important as to pension the few remaining veterans of the Civil War. Uncle Sam does not do much fighting and he can afford to pay for what he does.

**GREAT ORCHARD LAND.**

If ever Mexico gets quiet again the State of Sonora is likely to make itself felt in the citrus fruit industry. Experts who have been studying the situation say that they can produce citrus fruits in Sonora without force or protection at a cost of not more than $70 an acre and that Sonora has twelve times the area of good land for this purpose that California possesses. The lime is a wild growth in Mexico. Something like the wild plum of America. One sometimes finds thousands of tons of limes on the ground under the wild trees there. It is only lately that they are being planted in orchards and budded. These orchards are sown in alfalfa and the hay pays for their care and makes a profit besides. Under the present tariff schedule Sonora's best market is in Canada.

**A CURIOUS VIEW.**

We have a correspondent who is one of the profound, thinking readers of The Times, who sends us a letter now and then of curious depth and color. From one of the last we quote the following extract: "All the virtuous admonitions to perpetuate the race come from the sepulchres of the dead. Abel has no posterity. As Plato conquered the divided mind, so Caesar conquered the divided world, and Shakespeare celebrated these events in an endless ballad; but all of this amounts to nothing but a dash of color spread over an empty space." We like the size of this man's thoughts and enjoy the fire of his expression, but we do not welcome a philosophy which suggests the futility of endeavor. The song of the battle is sweeter to our ears. The best music of life is a call to arms. It will be a long time before the world has a better motto than "Never say die." The only disgrace in the world is to admit defeat and, as we work for ourselves and believe in life for the individual, so must we trust in the arrival and the triumph of the race.

**BUNKOING UNCLE SAM.**

And now the plan of France to participate in the San Francisco Panama Exposition is meeting with opposition from the commercial and manufacturing classes of that country. The Paris Chamber of Commerce, backed up by numerous trade organizations, is demanding of the French Parliament that it suspend the voting of credits and refuse to take any part in the San Francisco exhibition unless and until Congress shall amend its customs laws so as to allow French exhibitors to be exempt from paying duties on goods sent to the exposition.

The United States allows such goods to be entered for the exposition free of duty, and provides for their return to the exhibitors at the termination of the show for deportation from the United States, or the goods may then be sold here if the usual duty is then paid upon them.

The Frenchmen demand that the freedom from duty shall be absolute, and that the exhibitors may sell their goods without paying any duty upon them.

That would be a picnic for the importers, for if such a concession were made to France it would have to be made to all other nations. Europe could crowd the exposition with goods which, being duty-free, could be sold at prices that would for a time drive American manufacturers out of the business of production.

**THE TREASON OF THE SOCIALIST.**

The American workingman, as a rule, is a loyal citizen. He loves his country, whether it be the land of his birth or of his adoption, and would willingly lay down his life in its defense if called upon to do so, as so many workingmen have done in the past. Within his heart there is no suggestion of treason unless it has been planted there by the Socialist agitator.

So far as the real Socialist is concerned, however, the agitator who fires the passions of the ignorant with his bitter denunciations of society and his barefaced lies, there can be no doubt of his treasonable attitude toward the law and the government. Because the forces of authority stand in his way and prevent him from carrying his diabolical purposes into effect he plots their overthrow. We are accustomed to seeing the word "treason" used in association with the horrors of war, yet here is a kind of treason which is just as terrible as any of which history makes record. If it is treason to sell the nation's war-office secrets it is certainly treason to organize within the state with the distinct purpose of taking the life of the nation.

Yet this is exactly what socialism is doing. Under the protection of the government which Socialists are vilifying, and against which they are plotting, their leaders are carrying on a plan of campaign which has for its purpose the destruction of all national institutions.

There are prominent Socialists today who are frank enough to admit that this is true. Haywood, for example, in his Cooper Union speech in the winter of 1911, made no effort to conceal the fact that Socialists are conspirators against the United States government, and the New York Call (a Socialist paper) of February 10, 1913, gave great prominence to an article written by a New Jersey Socialist named Richard Perin, in which the gospel of anti-patriotism (treason) was preached more brazenly than usual. Opening with an attack upon both church and state, Perin waxed eloquent in heaping abuse upon all who wore a military uniform, and his vituperation reached a climax in the following treasonable words:

"If I had been Samuel Gompers when he was reproached by the capitalists for placing his foot on the American flag I should have answered: 'Yes, I trampled on it, and more than that, I spit upon your flag, not mine. I loathe the Stars and Stripes, once the symbol of liberty for all, but now the stripes represent the bloody stripes left by your lash on the back of the worker, and the stars the bullet and bayonet wounds in his breast. To hell with your flag!'"

Remember, this article is quoted from the New York Call, a recognized organ of the Socialist party, for which nearly one million citizens voted at the last Presidential election. Is this the kind of sentiment for which they are willing to stand?

And Socialist Perin further said in the same paper:

"There is and can be but one flag for which an intelligent workingman can have any respect, the red flag of the working class.

"When the red flag flies above our homes and our nations we shall honor it and love it. But until it does we refuse to recognize or respect any flag which is merely the symbol of and protects some national section of international capitalism. Down with the Stars and Stripes. Run up the red flag of humanity."

That there may be no doubt about the stand which the quoted Socialist organ takes on this question, it may be noted that on January 7, 1912, more than a month before its publication of Richard Perin's infamous screed, this paper asserted that "devotion to the flag is really only submission to the most horrible, revolting, inhuman slave conditions."

While Perin's article is a trifle more plain-spoken than many of the attacks upon the state, the altar and the home which appear in the ordinary Socialist periodical, other papers edited by the "reds" print matter regularly that is openly seditious. Wherever there is a Socialist organ you will find such doctrines preached, and in every Socialist local treason is taught, that the men and women who are brought within the field of influence of the agitators may be "educated" up to the point where they, too, may "loathe" the government and "spit upon" the flag.

The Appeal to Reason, a Socialist organ which boasts an enormous circulation, is outspoken in its attacks upon the government institutions, and gleefully boasts of the fact that thousands of copies are being placed in the hands of the enlisted men of the army and navy.

The effect of such treasonable activities upon the minds of men has been fully explained by Hector H. Turnbull, who made a careful investigation of the question about a year ago. He reports:

"As far back as 1901 a private in the artillery, stationed at Ft. Slocum, N. Y., who was working for the cause of socialism, claimed that he was responsible for hundreds of desertions. This man was in constant communication with Socialist agitators and Socialist editors. His mail was filled with letters of instruction, pamphlets and 'primers' for distribution among the thousands of young recruits who passed through the post. Under oath of allegiance and loyalty to his country, and accepting a comfortable living with pay and privilege, his every spare moment was spent in corrupting his fellow-soldiers and urging them to desert the service and facilitating their escape."

Mr. Turnbull also refers to another man who was responsible for eight desertions in one month, and adds:

"Every post in the army and every battleship in the navy has its quota of agitators. The officers know it; the chaplains know it; the Y.M.C.A. men know it; but as long as present conditions continue they are helpless. What if they bar Socialistic literature from the reading-room? They cannot prevent the soldier or sailor from receiving such matter by mail. And the leaders of socialism are not content with sowing the seeds of mutiny within the ranks; their aim is the total destruction of the army and navy; so, besides their efforts to encourage desertions they do their mightiest to discourage enlistment."

If this is not treason of the worst type, rank treason, what is it?

Did Haywood express the principles of the philosophy of his master, Marx, when he asserted:

"It is better for a young man to be a traitor to his country than to be a traitor to his class by joining the militia."

The attitude of the Socialist party toward patriotism is fittingly summarized in an acrostic which appeared in the Young Socialists' Magazine, a paper printed for use in Socialist schools:

"Patriotism—
"Powder
"Asininity
"Trouble
"B
"I
"O
"T
"Idiocy
"Suffering
"Murder"

Well does H. S. Randolph express a sentiment that will be re-echoed by the great mass of the American people when he says that "it's been many a year since the American people have had an opportunity to gaze upon 'good citizens' of this ilk—not since the days of the Civil War, when the members of the treasonable societies were caught red-handed in their plots."

**HATS OFF.**

Miss Maud Kelley of Birmingham, Ala., with Secretary Bryan as her chaperon and sponsor, applied for admission to the bar of the Supreme Court of the United States. In South Carolina, "befoh the wah," a rule of the Supreme Court of the State required its counselors to appear with a "cocked hat and sword." The rule was broken by an advocate who presented himself with a cocked hat, but stated that after repeated endeavors he had failed to cock the sword.

Before the United States Supreme Court almost any variety of costume is tolerated, from dress suits to overalls, but the head must be uncovered. Miss Kelley appeared in an academic mortarboard cap and a gown. Being a lady the gown—which was not decollete—was the proper caper, but the cap could not be tolerated under the rules, and a page was sent to direct her to remove it or—as Roosevelt might say—to "snatch her baldheaded." She complied. She handed seven long hatpins to Secretary Bryan, and placed her mortarboard in his lap. Then she was sworn in.

**A GENUINE PRINCE.**

A New York girl is seeking a divorce from a young spendthrift known on Broadway as the "Millionaire Kid." This country has produced but one rich youth of profligate tendencies who was really prodigal and truly princely in scattering his wealth. That man was young Charlie Gates, who came as near getting the good out of his money for a man who threw it away as any millionaire that ever lived. He spent thousands on the whim of a night, but it always did somebody some good and he had the pleasure of seeing them enjoy it.

## The Frog and the Ox.

**HOPPING MAD.**

If ever an angry bunch of people existed it is to be found at Yuma, Ariz., where the citizens and Elks threw open the doors of club and home, not to speak of every saloon in town and the baseball park, to the Chicago White Sox when they were there last week. Everything that could be done to entertain a visitor was offered with western heartiness, and the efforts of the people seemed to meet with great appreciation. However, a correspondent for the Chicago Record-Herald sent a story criticising the Yuma park and players and making light of the country, with not a word for the big feed, the abundant flow of refreshments, and the glad hand extended the guests. At Yuma a baby is initiated as a baseball fan along with his christening. It goes with his naming and his baptism, and he is created a knight of hospitality at the same time. If there ever was a place where a stranger is given protection it is there. The Chicago correspondent was ungracious, to say the least. The traveling newspaper man should not expect every country town to be a Chicago.

**MR. HORSE.**
WALT MASON IN THE TIMES.

The good old horse, of sterling worth, has not yet fallen off the earth. I notice by the public prints that steeds of all the standard tints, strawberry roan, claybank and bay, buff cochin, black and dappled gray, bring just as much as horses brung before your motor cars were sprung. When something new has come to pass, some engine-driven thing of brass, some cart that eats up gasoline instead of browsing on the green, the prophets say: "This spells the end of Dobbin, man's old trusty friend! This gives the last, the final jolt, to every gelding, mare and colt! The equine tribe might just as well sit quiet while we toll its knell. For traveling, the motor car than any horse is better far; and when it comes to heavy freight the motor truck can hit the gait; so there's no place on earth, indeed, for any bald-faced sorrel steed." And yet the steeds refuse to creep, heart-broken, to the rubbish heap. Their heads and tails are high in air, and they are wanted everywhere. They caper, beautiful and nice, commanding such a gorgeous price bologna-makers can't afford to purchase samples from the horde.

**CHIPS FROM OTHER BLOCKHEADS.**

Medium: Hush! Listen! I hear the gentle rapping of your wife. Victim: Gentle rapping? That's not my wife.—[Life.

"We're late; they're playing Beethoven's ninth symphony." "There! what a pity we missed the other eight!"—[Le Rire.

"Mrs. Pankhurst, please," said the visitor at the jail. "She's just gone out, but if you'll wait she'll surely be back very soon," replied the jailer.—[Le Rire.

"I don't like Mrs. Wombat. Wants to talk about her poodle all the time." "Is that so?" "Yes; never seems to care to hear about my canary."—[Pittsburgh Post.

"Mabel, I'm drawn on the grand jury." "So am I, Gertrude." "Our responsibilities will be heavy." "I realize that. What shall we wear?"—[Livingston Lance.

"Study your lessons, my boy, and you may be President." "Bah!" "Anyhow, if you're not President, you'll be fitted for the lecture platform."—[Louisville Courier-Journal.

Bings: You say your wife is anti-suffragist? Bangs: Yes; she spends her time gadding around the country asserting that woman's place is the home.—[Town Topics.

"Aren't you the man I gave some pie to a fortnight ago?" "Yes, lidy, thank you; I come back because I thought p'raps you'd like to know I'm able to get about again."—[Punch.

First Girl (at seashore:) I don't care what kind of a husband I get. Second Girl: Gracious! First Girl: So long as he's rich, handsome, kind and generous.—[Boston Transcript.

Crawford: What makes you think it is necessary to give sex instruction in the schools? Crabshaw: How else could the children understand the plays when they go to the theaters?—[Life.

**"I DON'T, SO YOU SHAN'T."**

The Ethics of Prohibition.
BY HARRY BOWLING.

A wise old poet once commented on the proneness of human beings to

"Condone for sins they are inclined to
By damning those they have no mind to."

The good Adam still delights in contemplating his own goodness. So many reformers are concerned about the misdoings of others chiefly to draw attention to their own impeccability.

It is one thing to throw out a life belt to those who are drowning and quite another to force all swimmers to wear cork suits. "I don't do this inexpedient thing, therefore you shan't do it." This seems to me to be the attitude of those aiming at the drunkard and hitting the temperate. Ethically prohibition is wrong. The golden age can't be reached by a nugatory route.

Shall we prevent murder by penalizing the manufacture of firearms. If prohibition is right, why not? Shall we debar automobiles from the city streets because they are dangerous to pedestrians, or forbid the wearing of jewelry because it encourages the sneak thief? Is not this the principle of prohibition?

For the positive doctrine of the West must we substitute the negative creed of the Orient? Has Christianity failed so utterly that we must replace the Bible with the Koran?

I wonder if the good and sincere preachers, so zealously supporting the proposed State-wide prohibition ordinance, ever stop to think that they are taking their cue from the Turks and heretics? Prohibition is as old as Constantinople. It is a cardinal part of the Mohammedan belief—no drinks for men and no souls for women. After spending twenty centuries in establishing the Rock of Ages are we going to take the mountain to the prophet? From a religious standpoint the ethics are all in favor of the Turk.

Ethically, too, it is pernicious to employ reformed hard drinkers to preach temperance to habitual soft drinkers. Out of the mouths of the uniformly temperate should we learn sobriety. We want more of Thoreau and less of Jack London in the present anti-liquor crusade. (Don't you sometimes get sick of crusades? I do.) Thoreau was a total abstainer. His works are redolent of cold springs and water cresses. Yet in "Walden" I find the following splendid paragraph:

"If I knew for a certainty that a man was coming to my house with the conscious design of doing me good I should run for my life, for fear that I should get some of the good done to me—some of its virus mingled with my blood. No, in that case I would rather suffer evil the natural way." Whatever difference modern life in California might have made to Thoreau it would never have made a prohibitionist of him. For the "conscious design" of prohibition is to force a single standard of its own making on the whole community.

In the Middle Ages certain individuals, in similar attempts at singleness, shut themselves up in small communities or solitary cells, away from the world and its temptations. They thus became sterilized saints. They lived under a big prohibition charter. But they never did much good to themselves or to people in general. The infamous white slave traffic could no doubt be swept away by sterilizing all male children. This would be applying to a greater evil the same treatment that drink-prohibition is preaching for a lesser. But what about the ethics of these drastic and mutilating reforms? I can not see how such eunuch virtue will purify human nature.

State-wide prohibition should not be confounded with local option. Ordinances enforced in powder factories are ridiculous applied to candy shops. The editorial policy right and proper for The Christian Herald becomes a solemn farce in the office of The Police Gazette. Liquor regulations good in Pasadena or Long Beach may be tyrannous in a sea port like San Pedro or a cosmopolitan city like Los Angeles. Yet State-wide prohibition lumps a hundred differently constituted communities under one drastic law, to take away from each the right to home rule (for which Ireland has been fighting for long years.) We have city and county as well as State rights. And under these rights we should have personal liberty.

So to justify a high-handed interference with this personal liberty prohibition adds a new crime to the statute book—that of turning grapes into wine or allowing hops to malt or ferment. Had Cana of Galilee been run on prohibition lines the first miracle in the New Testament would have had to be omitted. As for manufacturing new crimes to stamp out old crimes, the procedure is paradoxical, to say the least of it. The same reformers who will strain at a grape will swallow a Pharisee.

This, and this only, may be said for prohibition. It is a serious attempt to tackle a serious evil. As local option it may do good, but as a national policy it is oriental, negative and debilitating.

Have we as a nation lost such control of our grosser appetites that the state must step in to save us from ourselves? For the sake of our American virility let us not make so humiliating a confession. For myself—I don't believe it. I trust the people of California will never write themselves down before the civilized world as a lot of irresponsible children, unfit to be trusted with matches.

We are not yet so hopelessly submerged in liquor as to need the prohibition life belt. Those who have not yet learned to swim will be taught necessity of the useful accomplishment. The West is filled with the best kind of temperance instructors: scenery, sunshine and public schools.

**AFTERTHOUGHTS.**

[Roy K. Moulton in Chicago Post:] Toledo saloons will sell no man more than four drinks a day, but there are enough saloons so that every Toledo man can get his 360 or 400 drinks without any trouble.

If Huerta ever does get sober, he probably will wonder why he has been hanging onto the Presidency of Mexico when he might be in vaudeville making good money.

Capt. Inch of the Volturno has been presented with a key of London. This is a fine reward, but he couldn't get $2 on it at a pawnshop.

The New York Herald repeats the old axiom: "Chickens will come home to roost." And there are lots of chickens in New York.

**Wings on Her Toes.**

Wings on her toes is the newest fad of la belle Parisienne. Balls have passed with the introduction of the hesitation glide, and mademoiselle and the austere madam have donned the winged hesitation slippers in the ballroom.

Have you seen them? No? Well, they have not appeared on Broadway as yet, owing to the cold weather, perhaps, but the women in Paris find the winged slippers perfectly charming.

The two wings are fastened to the toe of the slipper just above the natty jeweled or silver buckles, and give the foot the aspect of flying. To be more explicit, the French women seem to be traveling feet first in this new style.

## Pen Points: By the Staff

Ulster has put on her overcoat again.

A bit of rain in April as a sort of fine weather performance.

There will be a lot of tangled politics in the prohibition campaign in California.

Squirrel is the name of the opposition on the Carlisle track team. Have a nut?

The hit and run game is becoming very popular at Uncle Tom McCarey's parties.

We hope that Paris court will give Madame Caillaux plenty of time to dress for the trial.

How are we to tell what the Reichstag will do next, when they don't know themselves?

Secretary Bryan will no doubt recommend an appropriation for the benefit of invalid llamas.

It is proposed to preach a sermon for universal peace on Sunday, May 17. Will we include the choirs?

It looks as if it might be a question of home rule in England. But we have the wrong perspective.

Billy McCombs has declined another office. Hats off to Billy. He knows how to save his reputation.

A professor says the moon is not spherical, but egg-shaped. That is the way it was so high some time ago.

The new King of Albania still has a crown on straight, but there is no telling what a day may bring forth.

Nobody so far has denied the right of Huerta to die with his boots on if he so elects. Francisco Madero did.

It is claimed that there are 94,000 women in the city of New York. Three cheers for the Wilson administration!

Henry H. Tucker, Jr., announces his candidacy for United States Senator from Kansas. Any relation to old Dan?

The City Assessor is now on his way, and ladies owning diamonds are wearing 'em around their necks.

It is now said that the militant suffragists are monodealists. Maccoonists do not mean the same thing, but it is.

Don't be too hard on Ambassador Page. The perfect Ambassador ought to be both dumb and blind. Which Page is not.

President Wilson refers to himself as a suppressed volcano. Then his Secretary of State must be one in continuous eruption.

Of course, the new line of trade between Australia and New Zealand to San Francisco will bring a lot of "antipodean eggs."

What has become of the old-time automobeel that used to go everywhere but seldom came back without the whip or horse?

Without any desire to create a row in the house we are of the opinion that the teaching of the Bible will hurt no one either in or out of school.

A New York hotel has just purchased a dozen old-fashioned bootjacks for the use of its guests. It must intend to cater to the Missouri trade.

In this realm of change the donkey will retire as the emblem of Democracy to be succeeded by the llama, suffering from sore feet and mouth disease.

The question whether Bleeser Whatzis, the Secretary of the Treasury, will or will not the key has not yet been determined. It is an important point.

A German scientist estimates that the human race has existed for 120,000 years, and we understand that he is willing to compromise on 119,000.

Current pictures of the Ulster soldiery represent the citizen soldiery as all wearing derby hats. In that case, we don't wonder that they are entitled to any grudge.

The Department of Justice appears to be having all sorts of troubles in connection with the New Haven Railroad. In the meantime the stockholders are raising the dividends.

Secretary Bryan has asked Congress to provide him with two coachmen. Well, what meat hath this our Cicero eaten that he has grown so great, or words to that effect.

A Louisiana man who lost his wife in an accident has sued for $50,000 damages. Didn't know there was that much money wrapped up in widows in the whole world.

President Tener of the National League of Baseball Clubs, says there is room for three big leagues in this country. Is the Bryan plan for a world peace treaty in the realm of sport?

**RESPITE.**

Noon has her drowsy kingdom in the sky
The valley holds forever, like a thief
An ocean-whisper, and about me lie
The pines wait dreaming on the day's relief
Silence has half her will; her word is
Another's; here a waif
On whom a rainbow-land has cast its spell—
In whom recorded memories fade or
Linger, O day! for at thy heart is peace,
Thine azure holds no questions, no
To be and to be glad is to have
Pause in the breathless breath of
noon,
Ere yet I drink enchantment from
moon
And watch love's star above the
sun.

—[George Sterling.

## Points: By the Staff

has put on her overcoat again.

of rain in April as a sort of

rformance.

will be a lot of tanglefoot petition

ibition campaign in California.

el is the name of the quarterback Carlisle track team. Have a nut?

dit and run game is becoming very at Uncle Tom McCarey's pavilion.

pe that Paris court will give Max plenty of time to dress for

are we to tell what the Mexicans next, when they don't know

ary Bryan will no doubt recom- appropriation for the benefit of lamas.

posed to preach a sermon for wa- ace on Sunday, May 17. Will the choirs?

w as if it might be a question of e in England. But we may have e perspective.

McCombs has declined another fate off to Billy. He knows how his reputation.

nser says the moon is not quite egg-shaped. That is the reason ugh some time ago.

w King of Albania still has his straight, but there is no telling ay may bring forth.

so far has denied the right to die with his boots on if he francisco Madero did.

laimed that there are 14,000 to- city of New York. Three cheers Wilson administration!

H. Tucker, Jr., announces his can- r United States Senator from Ken- relation to old Dan?

r Assessor is now on his whack- ladies owning diamonds are no- em around their necks.

ew said that the militant suffra- monoideists. Monomaniacs is the same thing, but it fits.

e too hard on Ambassador Page. ot Ambassador ought to be f blind. Which Page is not.

nt Wilson refers to himself as d volcano. Then his Secretary t be one in continuous eruption.

se, the new line of freighters to and New Zealand to San Fran- l bring a lot of "strictly tw

ess become of the old-fashioned el that used to go everywhere came back without the aid of

any desire to create a pro- are of the opinion that the re- Bible will hurt no one, either school.

York hotel has just purchased 1- fashioned bootjacks for the ests. It must intend to enter rt trade.

realm of change the donkey the emblem of Democracy, to hr the llama, suffering from h disease.

estion whether Eleanor Wilson etary of the Treasury will ask as not yet been determined. ortant point.

an scientist estimates that the e has existed for 150,000 years derstand that he is unwilling e on 140,000.

pictures of the Ulster army citizen soldiery as all wool. . In that case, we don't be are entitled to any sympathy.

rtment of Justice appears to sorts of trouble in uncovering Haven Railroad. In the mean- ciders are paying the freight.

y Bryan has asked Congress rs with two coachmen. He hath this our Caesar fat own so great, or words to

ana man who lost his wheat dent has sued for $60,000 for n't know there was that much pped up in whishers in

t Tener of the National League Clubs, says there is room leagues in this country. Is for a world peace invading ort?

### RESPITE.

er droway kingdom in the sky r holds forever, like a shell, -whisper, and about my dell wait dreaming, too content

half her will; nor would I try ; here a waif unsought I dwell a rainbow-land has laid

corded memories fade or die.

for! for at thy heart is peace; e holds no question; ere the

t to be glad is to have done. n the breathless temple of

I drink enchantment from

n love's star above the snake.

—[George Sterling.

IN THE FIELD OF SPORTS

# The Times

LOS ANGELES

XXIIIRD YEAR. MONDAY MORNING, APRIL 6, 1914. 4 PAGES. PART III.

Theatres—Amusements—Entertainments

ORPHEUM'S BURBANK THEATER— Matinees Thursday, Saturday and Sun.

The Biggest Music and Fun Hit of the Generation

Also Production Anywhere in English of Adolf Philipp's New Musical Play.

"Auction Pinochle"

By Adolf Philipp, Edward A. Paulton and Jean Briquet.

—WITH—

JESS DANDY
FRANCES CAMERON
WALTER LAWRENCE

and an Especially Engaged Cast Including the Big Burbank Co.

A Cool, Big Laugh a Minute—Music that You Will Sing and Whistle —A Corking Good Story of the Funniest Situations You Ever Heard of —The Greatest Cast of Stars Ever Gathered Together in a Western Production—That's "Auction Pinochle."

PLEASE TAKE NOTICE

All this week and up to and including next Saturday night the regular prices will prevail at the Burbank for this great attraction and cast. But beginning next Sunday matinee and thereafter during the run of "Auction Pinochle" the evening prices will be 25c, 50c, 75c and $1.00. And the matinee prices 25c, 50c and 75c.

The management finds it impossible to continue the run of this great cast with its two-dollar cast, at regular Burbank prices without the loss of considerable money, no matter if the house should sell out at every performance. When one considers that during the present week you can purchase the best seat in the theater for seventy-five cents and see such stars as JESS DANDY, who always appeared in this and other cities at two-dollar prices in "Prince of Pilsen," and FRANCES CAMERON, THE ORIGINAL "MERRY WIDOW," whom you have paid two dollars a seat wherever you have seen her; then there is WALTER LAWRENCE, who has appeared in Broadway productions of note exclusively, not counting the full strength of the Burbank Stock Company, with the addition of Arthur Burkley, and orchestra of SIXTEEN PIECES, the identical production that will be seen at the Booth Theater, New York, next September, and the continual supervision of the author, Mr. Adolf Philipp.

The Above Is the Reason Why the Run of this Great Play Cannot be Continued Beyond Next Saturday Night at Regular Prices

Prices Now and Until Saturday Night—25c, 50c and 75c—Matinees 25c and 50c

Prices Beginning Next Week—25c, 50c, 75c and $1.00—Matinees 25c, 50c and 75c

ORPHEUM THEATER— BROADWAY, NEAR EIGHTH ST.
MATINEE DAILY AT 2:00—EVERY NIGHT AT 7:00.
A World Special Film Corporation Presents the Historical Photo-Play, in 5 Parts,
"JOAN OF ARC" THE MAID OF ORLEANS.
Two Shows Daily Beginning at 2 and 7:30 o'Clock—1 Week Only—All Seats 25 Cents.

STARTING SATURDAY NIGHT, APRIL 11TH
The Gaiety Theater Company Presents
AL SHEAN IN THE CARNIVAL OF LAUGHS AND HAUNTING MELODIES.
"THE GIRL BEHIND THE COUNTER"
Seats on Sale at 9 o'Clock This Morning Prices Nights and Sat. Mat. 25c, 50c, 75c, $1.
MATINEES THURSDAY AND SUNDAY—25, 50 AND 75 CENTS.

HAMBURGER'S MAJESTIC THEATER— Broadway Near Eighth
SECOND AND LAST WEEK BEGINS TONIGHT.
Matinees Mat., Wed. Reg. Mat., Sat. (Final Performance Sat. Afternoon April 11.)
THE BIG NEW YORK WINTER GARDEN KNOCKOUT
"THE HONEYMOON EXPRESS"
WITH AL JOLSON AND 100 OTHERS.
Nights—Nights and Saturday Matinee, 50c to $2. Pop. Mat., Wed.—Best Seats, $1.

BROADWAY, Between 6th and 7th— Phones: Home 10477 Main 377
AMERICA'S FINEST THEATER—ABSOLUTELY FIREPROOF
Orpheum
THE STANDARD OF VAUDEVILLE
BEGINNING MATINEE TODAY.
HENRY WOODRUFF
And Company in John Stokes' Play, "A REGULAR BUSINESS MAN."
RAY SAMUELS
"The Blue Streak of Ragtime."
TUDOR CAMERON & JOHNNY O'CONNOR
"Hired and Fired."
MENDEL, KINGSTON & GEO. EBNER
"A Vaudeville Flirtation."
GRACE CARLISLE & JULES ROMER
"Just a Song at Twilight."
SAM BARTON
King of Bike Comedians.
THE HOCKNEY COMPANY
Unique Unicycle Novelty.
Positively Last Week Here
MARIE LLOYD
England's Idol—Queen of Comedy Song.
Symphony Orchestra Concerts, 2 and 8 p.m. World's News in Motion Views, Last Week in 9—10-25-50-75c. Boxes, $1; Matinee at 2 Daily, 10-25-50c; Boxes 75c. Saturday and Sunday Matinees, Night Prices.

MILLER'S THEATER— JUNCTION SPRING, NINTH & MAIN STS.
NOW SHOWING A Celebrated Case A Four-Reel Masterpiece with Alice Joyce

Come Back.

## TIGERS TIE THE SERIES.

*Eleven-Inning Draw Game in the Morning.*

*White Bests Leifield in the Afternoon.*

*Honus McArdle Has a Big Day in the Field.*

[BY DIRECT WIRE—EXCLUSIVE DISPATCH.]

SAN FRANCISCO, April 5.—Upwards of 12,000 fans crowded into Recreation Park and overflowed into the playing field this afternoon for the advertised diamond combat between Doc White for Venice and "Lefty" Leifield for San Francisco. It was the meeting of two left-hand pitchers with nation-wide reputations and the packed house was well repaid with a game that was by far the best of the series. White emerged winner by a 2 to 0 margin, but he was given a close rub by Leifield. Certainly it was one beautiful pitching duel worth watching.

M'ARDLE SHINES.

The Seals were bested by the so-called "breaks," but the heady pitching of White and the sterling support handed him by Honus McArdle cannot be overlooked. Alongside of White, McArdle can be hailed as the star of the contest and the fact that a shut-out was registered can be attributed directly to the great short-stopping staged by the former Seal. He pulled a remarkable double play as early as the first inning that prevented run scoring and all through the following innings he was as busy as bird-dog, accepting gracefully ten chances. Also McArdle drove in one of the two runs, the other one coming from Bill Leard's bat.

Leifield opened unsteadily in the

(Continued on Fourth Page.)

### STANDING OF THE PITCHERS.

| Name. | W. | L. | Pct. |
|---|---|---|---|
| White, V. | 2 | 0 | 1.000 |
| Ryan, L. A. | 2 | 0 | 1.000 |
| Henley, V. | 1 | 0 | 1.000 |
| Hughes, S. F. | 1 | 0 | 1.000 |
| Pernoll, S. F. | 1 | 0 | 1.000 |
| Geyer, O. | 1 | 0 | 1.000 |
| Brown, P. | 1 | 0 | 1.000 |
| Perritt, L. A. | 1 | 0 | 1.000 |
| McKenry, L. A. | 1 | 0 | 1.000 |
| West, P. | 1 | 0 | 1.000 |
| Standridge, S. F. | 1 | 0 | 1.000 |
| Chech, L. A. | 1 | 1 | .500 |
| Klawitter, S. | 1 | 1 | .500 |
| Higginbotham, P. | 1 | 1 | .500 |
| Fanning, S. F. | 0 | 1 | .000 |
| Killilay, O. | 0 | 2 | .000 |
| Stroud, S. | 0 | 1 | .000 |
| Klepfer, V. | 0 | 1 | .000 |
| Leifield, S. F. | 0 | 1 | .000 |
| Krause, P. | 0 | 1 | .000 |
| Malarkey, O. | 0 | 1 | .000 |
| Ramey, O. | 0 | 1 | .000 |
| Tozer, S. F. | 0 | 1 | .000 |
| Arrellanes, S. | 0 | 1 | .000 |
| Hitt, V. | 0 | 1 | .000 |
| Harkness, V. | 0 | 1 | .000 |
| Prough, O. | 0 | 1 | .000 |

Pulverized.

## RYAN AGAIN BLANKS OAKS.

*Big Heaver's Work for Week Looks Like Record.*

*But One Man Reaches Second in Eighteen Innings.*

*Angels Make It Five Games Out of Six.*

BY HARRY A. WILLIAMS.

The operation of reducing Oakland to a grease spot was successfully completed yesterday.

"Gulfport" Jack Ryan again projected his heroic pitching personality in front of the film and registered his second shut-out game of the week, Los Angeles making it five straight, 7 to 0. A crowd approximating the attendance of the opening day witnessed the feat.

Late last night the doctors were said to be working hard to revive President Leavitt, but only slight hopes are entertained for his recovery. The news flashed north last night telling of Killilay's second defeat inside a week, crowding close on the heels of other misfortunes, proved too severe a shock even for the heavyweight owner of the Oaks.

KILLILAY EASY.

Killilay was sloughed for eleven hits, while his support sandwiched the sandlot stuff with deeds of solid ivory. The Oaks might win in a roque tournament, but they will have to change their habits before they can hope to appropriate any pennants.

Ryan allowed five safely separated hits, Ness alone reaching second base. Just to impress you with how utterly good Jack is this season, it should be recited that Ness not only was the only runner to reach second yesterday, but he is the only man to attain that distinction in the entire eighteen innings which Ryan pitched this week.

That is a pitching achievement which probably never has been duplicated in an opening series in this or any other old league.

Not content with merely pitching the Oakland players blind, Ryan poked his trusty bat into the conflict for two hits, scored an Angel run and stole second twice.

ERNIE SHOWS CLASS.

Flanking the big Irishman on every side was a support tight to suffocation. Ernie Johnson was the leading little kingpin, absorbing ten chances without a quiver, and some of them were of a character calculated to bring your capillary crop to an upright posture.

Page also behaved like a master workman, covering his position as completely as the asphalt does Broadway.

Bill Abstein did more than either of these. Bill got married in the morning and got two hits in the afternoon, besides fielding his position with much eclat. Rah for Bill and Mrs. Bill.

BILL STARTS IT.

The story of the Angel scoring really starts with reference to the Abstein family. Bill, first up, in the second, was greeted with joyful acclaim. Rising magnificently to the occasion, Bill expectorated on his hands, reached out after a wide one and slashed a double over first base. (Fresh outburst of applause, proving that all the world loves a lover, especially if he is a .300 hitter.) Harper sacrificed Abstein to third, and Johnson scored him, soaking the first ball for a line single into right. Metzger hit to the same township, Johnson gaining third. On the next pitch Johnson started for home and Metz-

(Continued on Second Page.)

The Hero.

Jack Ryan,

Who has won two straight games for the Angels, allowing only seven hits in the two games. Only one man reached second base in the eighteen innings of scoreless ball.

How About This?

## NEW METHOD SUGGESTED FOR GIVING DECISIONS.

*Van Court Suggests Having the Referee Give a Decision at the End of Each Round and in This Manner It Is Easy for the Spectators and Everybody Else to Keep Track of the Points.*

BY DE WITT VAN COURT.

THE decision given by Jim Griffin in the Clabby-Murray match last Friday night is causing a lot of guessing down here.

Judging from the accounts by rounds, it is hard to see where Murray was entitled to a draw. The fact that he finished strong should cut no figure in rendering a decision.

These twenty-round decisions are becoming almost as difficult to give as the four-round ones.

We have the same trouble in almost every short bout at the Vernon arena and until the fans are educated to what constitutes a point in boxing there will always be this same trouble.

Why not have the referees give a decision at the end of each and every round? It could be done by simply turning to the corner of the winner and pointing his finger in that direction. If he thought it a draw, he could hold up both hands.

By this system, the fans could keep count and tab on the rounds, just as they do in a baseball game in keeping score of the hits, runs, etc.

It should be no more difficult to give a decision at the end of each round than at the finish, and in this manner the fans would be better able at the finish to judge who had the better of the majority of the rounds.

The average boxing fan is too prone to overlook the early part of a contest and if a boxer makes a strong finish he is usually given the preference, which is decidedly wrong.

It is not a boxer's strength at the end of a contest that counts, but the number of blows he has landed during the entire contest.

I believe this manner of deciding a contest would be well worth trying out in the preliminaries before taking it up in the main events.

There is not the slightest doubt in my mind that it would do more to educate the fans to the real points of a boxing contest than any other method.

Boxing today is judged as contests and not as fights. In days gone by, it was necessary to win by a knock-out to decide any championship. But today they are often decided on decisions at the end of twenty rounds and a championship goes with such decisions.

We can look back a few years ago when Johnny Kilbane won the title from Abe Attell at the end of twenty rounds of the mildest boxing I have ever seen. It was more like a parlor entertainment than a contest for the championship, still Attell lost his title just the same. For this reason some fair method should be devised for keeping track of the points.

Has Gone Back.

## RITCHIE SAYS THAT AD ISN'T SO DANGEROUS.

*Lightweight Champion Says Ad Is Good in Flashes, but that He Hasn't the Durability that Made Him Famous—Will Not Make Any Plans Until After the Murphy Bout—Says that He Is Feeling Fine.*

[BY DIRECT WIRE—EXCLUSIVE DISPATCH.]

SAN FRANCISCO, April 5.—Willie Ritchie, lightweight champion of the world, reached home tonight. The title holder and his manager, Harry Foley, have been away from San Francisco for six weeks, during which absence Ritchie engaged in a ten-round bout successfully against Ad Wolgast and in addition engaged in theatrical work for a fortnight.

He announced this evening that he has returned to California for the express purpose of taking on the delayed match with Tommy Murphy. No time is to be lost so far as training is concerned and allowing himself tomorrow in which to attend to some business affairs, Ritchie will enter upon his training siege Tuesday at Millets and will continue at the grind for a matter of ten days.

IN GOOD SHAPE.

The San Francisco boy looks to be in good shape and backs up that statement by saying he was never feeling better in his life and further that he figures a week or ten days will find him in the best possible condition.

He is rather full in the face, as always seems to be the case with Ritchie when he has a lay-off from athletic training, but he explains that at Glenwood Springs just before his departure for the Pacific Coast he weighed 140 pounds and that seems to be entirely satisfactory to the boxer and his manager and trainer.

No steps looking to the future will be taken by Ritchie until after the Murphy bout is at an end, and he declared tonight that he had no information concerning the proposed bout with Charley White in Milwaukee some time in May, for which the dispatches recently stated that Promoter Tom Andrews was prepared to offer Ritchie a guarantee of $10,000 with the privilege of accepting 40 per cent. of the gross.

That Ad Wolgast is as far from being as formidable an opponent as the day that the title was wrested from him is the opinion expressed by Willie when he was asked the direct question.

"In flashes," he explained, "I think he is as good as he ever was, but only in flashes. In short, I don't think that he has the durability that he displayed when he was on the Coast. He is just as rough as ever and tried everything under the sun when he was boxing me. He made a grand-stand finish for two minutes in the last round, but he wasn't doing any damage. Rather he was merely swinging his arms and working all the time, with no punches to amount to anything. He was all tired out when the last gong sounded and that is why I question his ability to last in a long bout.

NO FOUL.

"As for the foul that Wolgast claimed, he never even thought about it until he heard Jones making a cry. Then he started in, but he never had a chance. It was coming out of a clinch in the seventh round that I landed a hard right to the stomach. As he partially straightened up I sent in another hard right to the pit of the stomach and it probably knocked the wind out of him. He dropped as if he had been a toy balloon punctured by a pin. There was nothing foul about the blow and both Wolgast and Jones know this.

"They did some talking about a return match, but they dropped their talk in speedy order and I doubt very much if Wolgast could be induced to make the trip to the Coast. If some promoter will offer a good sized purse he can be accommodated so far as I am concerned and gladly."

RESULTS OF SERIES.

Los Angeles beat Oakland five out of six games. (Yesterday morning's game postponed on account of wet grounds.)

Venice and San Francisco broke even with three games each. (Odd game a tie.)

Portland beat Sacramento three games out of five. (Two games postponed on account of rain.)

STANDING OF CLUBS.

| | W. | L. | Pct. |
|---|---|---|---|
| Los Angeles | 5 | 1 | .833 |
| Portland | 3 | 3 | .600 |
| Venice | 3 | 3 | .500 |
| San Francisco | 3 | 3 | .500 |
| Sacramento | 2 | 3 | .400 |
| Oakland | 1 | 5 | .166 |

EASY MONEY.

[BY A. P. NIGHT WIRE.]

MONROE (La.) April 5.—The St. Louis Federals defeated a team from the city league here today, 13 to 1.

# Leach Cross Works Out at Doyle's

The Tourist.

## DENTIST BOXER IN GOOD SHAPE.

PATSY CLINE LOOKS LIKE A REAL COMER.

**New Yorker Introduces His Little Protege and He Looks Like a Live One—Will Change His Name to Quinn—Chico May Box Walter Williams in One of the Prelims.**

Leach Cross introduced himself and his protege, Patsy Cline, to the bunch at Doyle's camp yesterday afternoon, the introduction being preceded by several rounds of boxing by the colored scrappers who are to hold forth in the Vernon Arena April 14.

After the colored boys finished their work Leach entered the ring with his protege, Patsy Cline. Cline is the little 15-year-old boy whom Cross brought out to the Coast and who he predicts will be a champion some day. He was very highly touted by Leach and the kid lived up to all that was claimed of him.

Harry Burns announced that he would in the future box under the name of Patsy Quinn instead of Cline. Leach said that Cline is an Irish name and Kline is a Jewish name, so he decided that Quinn would fit him better, as he is Irish.

This was Cline's first trip out of New York, his birthplace, with the single exception of a trip he took when he went to Boston and won several amateur contests.

Cline is a well-built little chap with a good-natured smile, and for his age is the cleverest boy I have ever seen. He won the 105, 115 and 125-pound amateur championships and has had three ten-round professional contests.

He knows a lot more than many of the old-timers when it comes to cleverness, and if taken along carefully will be heard from some day.

The trip out to the Coast is more like a dream to him than a reality, and he remarked the second day out: "You fellows say that traveling on a train is hard work. I cannot see it. I think it is great; all we have to do is to eat three squares a day and sleep all night. Where do you guys get that stuff that traveling is hard work?"

Leach looked in good condition and will leave for Wheeler Springs today, where he will stay until a week from tomorrow, then journey to San Diego to fill an exhibition engagement. From there he will go to San Francisco to witness the Ritchie-Murphy contest, then back to

Continued on Second Page.)

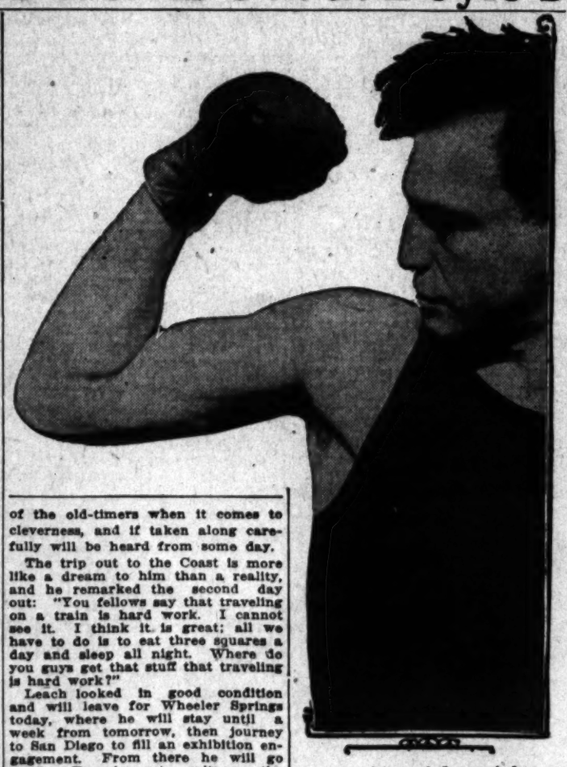

Leach's mighty right.

The slim arm of the New York dentist is frail in looks, but carries a kick.

Next Saturday.

# TROJANS FAVORITES FOR BIG CONFERENCE MEET.

*Presence of Big League Stars Like Drew and Kelly Seems to Give Comstock's Men the Edge, but Pomona and Occidental May Surprise—Kirkpatrick to Run in Only the Low Hurdles.*

THIS is the big week for the Southern California track athletes.

Tomorrow afternoon, J. Pluvius permitting, Head Coach Boyd Comstock of U.S.C. will display to our wondering gaze his prize collection of cinder-diggers, the object being to raise a fund to send the pick of the Trojan squad back to compete at the Pennsylvania relay carnival.

Then on Saturday comes the big meet of the year for the local college men, the conference meet at U.S.C., and this promises to be one of the most sensational events ever staged in Southern California.

Of course the Trojans with their wonderful stars are big favorites for first honors in the conference meet, but the Huns and Tigers while they do not possess enough stars to capture the championship, will between them provide enough competition to make the meet more than interesting.

TATTERED TIGERS.

The Tigers have returned from their northern trip considerably battered, but still in the ring and thirsting for gore. As yet it is not known how badly some of the men are out of shape, but it seems certain that most of their men will compete.

Kirkpatrick didn't compete against Stanford and will only run the low sticks in the conference. If his leg is in any kind of shape he will do twenty-five flat or better. Lockhard, the Tiger broad-jumper, is apparently out of it with a badly pulled tendon sustained at Berkeley.

Bill Annin, who did 4.31 for the mile and 2.01 for the half at Stanford, will run both races and will be in better shape after a week's training. Paul Pritchard will probably run both the mile and the two-mile. He says he wasn't feeling very well against Stanford, hence his time of 9.57 for the eight laps.

The big events of the day apparently will be the 440, 880, low hurdles, relay, high jump and pole vault with all of the other events close enough to be interesting.

In the 440 George Green of Pomona and Johnny Cook of Occidental will be pitted against each other for the second time this year. Greene won the other time in 51 flat, but since then Cook has run the distance in that time and appears good enough to force the Pomona boy to ramble close to 50 flat.

Tipton is the logical favorite in the 880. Not only has he already beaten Annin once, but he has the added advantage of not having to compete in any other race. However, Annin may be in better shape by Saturday and at all events he is certain to put up a great race.

In the 120-hurdles Kirkpatrick of Occidental and Laird and Kelly of U.S.C. will meet for the second time. Kirkpatrick is the logical favorite in this race if his leg holds out, but otherwise Kelly should win. The time should be about 15 seconds.

DAVIES MAY WIN.

Davies of Pomona with his 5 feet 10 inches against Stanford looks like a near-winner in the high jump, for while Ward and Kendricks of U.S.C. clear six feet, they only do it once in a while. On the other hand, Davies is a very consistent jumper.

With Borgstrum ineligible the odds in the pole would still be overwhelmingly in favor of U.S.C. were it not for the remarkable performances of Coffeen, the Tiger freshman, up north. Coffeen won the vault at twelve feet at California and at Stanford cleared 11 feet 6 inches, so far that he lost his balance and fell heavily, being forced out at that height. He may spring a surprise and win.

The relay looks like a hot event. The Trojans, who didn't lose a single race last year, have been smeared pretty consistently this year, but at California showed signs of coming back and are out for the Huns's scalp in this event. If necessary the Huns can tear off the four laps in about 3.26 and the Trojans can't make that fast time without using Drew on the last lap.

At present U.S.C. is the logical favorite with Pomona leading for second and Occidental trailing along in the rear. However, advance dope doesn't decide any meet and there are liable to be any number of surprises sprung during the conference which may swing the meet away from the Trojans.

Records May Go.

# U.S.C. CARNIVAL LOOKS LIKE A REAL SUCCESS.

IF GOOD weather turns up Tuesday afternoon the U.S.C. athletic carnival will come off as per schedule.

Coach Comstock has rustled up a bunch of High School stars to compete against the U.S.C. men with records in view. The big feature of the meet will be the attempts of Drew and Kelly to break world's records in their events. Both are in splendid shape and confident of bettering from one to three marks between them. Drew has carried a little surplus weight all season and only lately he has worked that off. The result was shown when he tore over the 100 at Berkeley equaling the world's record.

Jones, the sensational Whittier High sprinter, will be given a ten-yard handicap over Drew, while Repath, Dell, Ward and Fitzsimmons will be given even greater leads over the U.S.C. flyer. There is not a man in the State that has given Drew a close race this year in the 100 and Comstock figures that with the effort it will take to overcome these handicaps he will smear records right and left. Drew has equaled numerous marks for distances ranging from fifty to 220 yards, and tomorrow he stands a splendid chance of adding more fame to his records.

Smead and Thomson will have handicaps over Kelly and Ward, thus forcing the going in the hurdles. It is seldom that Kelly ever sees a man in front of him in a high hurdle race, and the sensation may urge him on to wonderful time. Ward is no slouch over the high sticks and he will force Kelly to run all the way. It should be a great race.

There is some talk of having a greased pig turned loose on the campus, with a crowd of fellows in football clothes in pursuit.

Great rivalry has developed between the fraternities over the relay and wheelbarrow races. An obstacle race has been arranged and it promises to be the big hit of the afternoon.

Laird and Kelly are going after the Southern California low hurdle mark, while Tipton pursues the half-mile record. Bergstrom will be able to do some pole vaulting. Kendricks and Ward hope to better the six-foot mark in the high jump. Craig, Livernash, Smith, Cookman, Watkins, Clements and all the other good men on the track squad will perform various stunts, including their regular events.

Shows Class.

# AQUATIC PROGRAMME FOR WILMINGTON ANNOUNCED.

AFTER much cogitation the committee in charge of the Wilmington Harbor celebration has announced its full programme for the day's sports.

It looks to be one of the best exhibitions of water sports ever pulled off in Southern California, and as the whole thing is run off under the auspices of the South Coast Yacht Club, it should be a big event.

The motor boat race between such men as Joe Fellows, Harry Voorhauer in the Bull Pup, Frank Garbutt in the Mystery and Bert Dingley in the Pope-Hartford promises to be the banner event.

Following is the programme of aquatic events:

At 1 p.m.—Race on swimming skis; first prize, $7.50; second prize, bathing suit and $2.50 cash.

At 1:05 p.m.—Tub race; first prize, $7.50; second prize, $5.

At 1:20 p.m.—Detachable motor race; first prize, cup and $5; second prize, sweater and $2.50.

At 2 p.m.—Tug of war between members of the South Coast Yacht Club and the L. A. Motor Boat Club; prize to winning team, $15.

At 2:20 p.m.—Race for power boats under fifteen horse power, handicap of 30s. per horse power for the course; first prize, Rushmore searchlight and $5; second prize, case of cylinder oil and $2.50; third prize, pair of brass side lights and $2.50.

At 3 p.m.—Race for speed boats towing surf boards with man on them; rider must finish on the board. First prize, Pirate searchlight; second prize, twenty-five gallons of gasoline.

At 3:30 p.m.—Race for speed boats making over eighteen miles per hour, handicaps given on basis of previous performances. First prize, $25 and case of cylinder oil; second prize, $25; third prize, $15.

### JOHNSON IS WILD.

[BY A. P. NIGHT WIRE.]

CINCINNATI (O.) April 5.—Cincinnati won the second and final game of the series with the Washington American team today, 6 to 5. Walter Johnson opened the game for Washington with all his accustomed speed and pitched five innings, but was wild. Score:

| | R | H | E |
|---|---|---|---|
| Cincinnati | 6 | 8 | 0 |
| Washington | 5 | 11 | 2 |

Batteries—Rowan, Lear, Ingersoll and Gonzales; Johnson, Engel and Ainsmith, Henry.

### RED SOX BEATEN.

[BY A. P. NIGHT WIRE.]

COLUMBUS (O.) April 5.—The Columbus American Association team made it two straight from the Boston Americans today, winning 3 to 1. Score:

| | R | H | E |
|---|---|---|---|
| Columbus | 3 | 7 | 1 |
| Boston | 1 | 5 | 2 |

Batteries—Ferry, Tipple and Robertson; Leonard, Foster and Thomas.

### ATHLETICS SMEARED.

[BY A. P. NIGHT WIRE.]

NEWARK (N. J.) April 5.—The champion Newarks of the International League batted out a ninth-inning 4-to-3 victory over the Philadelphia Athletics, the world's champions, today. Score:

| | R | H | E |
|---|---|---|---|
| Newark | 4 | 7 | 1 |
| Athletics | 3 | 9 | 2 |

Batteries—Schact and Preckinger; Pennock, Lunning and Thomas.

### NAPS VICTORS.

[BY A. P. NIGHT WIRE.]

LEXINGTON (Ky.) April 5.—The Cleveland American League team defeated the Lexington team of the Ohio State League today, 6 to 2. Score:

| | R | H | E |
|---|---|---|---|
| Cleveland | 6 | 14 | 3 |
| Lexington | 2 | 9 | 3 |

Batteries — Cullop and Carisch, Black; Hartwig, Fletcher and Blackwell.

## *Angels Win Again.*

(Continued from First Page.)

ger for second. Our old friend Charley Arbogast, neglected to make observations out of the off-corner of his left eye. Otherwise he would have observed Johnson about fifteen feet from the plate. Failing to note this, he heaved to Murphy, and Ernie scored while Metzger was leading the Oakland infield a merry chase up and down the line. George finally succumbed to this perpetual hounding, but in the knowledge of having sacrificed his base-running life in a worthy and successful cause. Boles flied to Kaylor.

ALWAYS AT IT.

The way Ryan was wound up, this brace of runs looked like the winning end of the score, but Dillon's men never ceased striving. They had men on bases in the third, fourth, fifth and sixth, but not until the seventh were they able to connect.

Johnson paved the way to a three-run uproar with an infield hit to Ness, tying Killilay in the race for the base. Metzger bunted, catching Gus Hetling off his balance. Gus, after righting himself, dribbled the ball long enough to spare both runners. Johnson went to third and Metzger to second.

Shouts of approval, punctuated with a few staccato feminine shrieks, greeted Ryan when he appeared at the plate. Jack, however, had already exhausted his supply of hits, and elided Johnson at the plate with a smash to Cook. Killilay tried to catch Ryan off first. Jack kept going right on to second, and was safe when Ness made a futile shot across the diamond hoping to trap Metzger, who was acting suspiciously.

Right here something happened that caused Art Devlin to bite a piece out of his tongue. Maggert flicked a fly in short center. Petey Cook said the ball was his. "Hands off," yelled Elmer Zacher, charging in. "Gangway," bellowed Quinlan, bucking the line. Petey, being the largest of the three, had his way. Petey also dropped the ball. It being a high fly, Metzger and Ryan were across the plate by the time the ball was muffed, while Maggert reached second, sliding into that base on his countenance. If Harl keeps on doing that it is only a question of time until he ruins his face.

MAGGERT SCORES.

Page smashed one through Cook that no human being could hope to stop, and Maggert reached the mecca of his heart's desire. Killilay wild-pitched Billy to second. Wolter popped to Cook, and Petey, having no opposition this time, caught the ball.

Abstein opened the eighth with a drive over second. Cook charged over and made a brilliant stop, but not in time to hamper the cause. Harper grounded to Ness. Johnson walked and Killilay seemed pleased to have him out of his sight. Metzger retired, Ness to Killilay, Abstein taking third and Johnson second. Boles scored both men with a single just inside the left field line. Ryan smilingly took a called third strike.

Hetling was the first Oak to reach first base. Ryan parceling his only pass of the game to him in the second with one down. Gus endeavored to steal second while Boles was tossing the ball back to Ryan, and Jack turning, threw to Johnson, retiring Gussie just as easy as that.

OAKS' FIRST HIT.

Quinlan opened the fourth with the first Oakland hit. Murphy, Kaylor and Zacher all plunked out infield rollers for three forceouts at second base.

Ness singled in the fifth and Murphy in the sixth. Ness did manage to reach second, but that is more than can be said of Murphy. Two scintillating stops by Page in these innings materially aided the Ryan cause.

Hetling made the fourth hit off Jack in the seventh, and it was under a cloud. He slammed a slow, hard liner to short center. Maggert came in on his stomach for what appeared to be a most brilliant scoop of the ball. "Red" Held, who carries a field glass for just such emergencies, maintained that Maggert took the ball on the pick-up, and keen-eyed Jack McCarthy saw the play in the same light. It took about five minutes to convince Maggert that he hadn't really caught the ball. In fact, Harl is still inclined to think that he did. Gus remained glued to first until the side was retired.

Angels and Tigers tomorrow.

The score:

OAKLAND.

| | AB. | R. | BH. | SH. | SB. | PO. | A. | E. |
|---|---|---|---|---|---|---|---|---|
| Quinlan, lf | 4 | 0 | 1 | 0 | 0 | 0 | 0 | 0 |
| Murphy, 2b | 4 | 0 | 1 | 0 | 0 | 2 | 4 | 0 |
| Kaylor, rf | 4 | 0 | 0 | 0 | 0 | 2 | 0 | 0 |
| Zacher, cf | 4 | 0 | 0 | 0 | 0 | 4 | 0 | 0 |
| Hetling, 3b | 3 | 0 | 1 | 0 | 0 | 1 | 2 | 0 |
| Ness, 1b | 3 | 0 | 0 | 0 | 0 | 11 | 0 | 0 |
| Arbogast, c | 3 | 0 | 0 | 0 | 0 | 2 | 2 | 0 |
| Cook, ss | 3 | 0 | 0 | 0 | 0 | 2 | 3 | 0 |
| Killilay, p | 2 | 0 | 0 | 0 | 0 | 1 | 4 | 0 |
| Totals | 31 | 0 | 3 | 0 | 0 | 24 | 17 | 2 |

LOS ANGELES.

| | AB. | R. | BH. | SH. | SB. | PO. | A. | E. |
|---|---|---|---|---|---|---|---|---|
| Maggert, cf | 4 | 0 | 1 | 0 | 0 | 3 | 0 | 0 |
| Page, rf | 4 | 0 | 1 | 0 | 0 | 2 | 0 | 0 |
| Wolter, lf | 4 | 0 | 1 | 0 | 0 | 1 | 0 | 0 |
| Abstein, 1b | 4 | 0 | 1 | 0 | 0 | 8 | 0 | 0 |
| Harper, 2b | 4 | 0 | 0 | 0 | 0 | 2 | 3 | 0 |
| Johnson, ss | 4 | 0 | 2 | 0 | 0 | 0 | 1 | 0 |
| Metzger, 3b | 3 | 0 | 0 | 0 | 0 | 0 | 1 | 0 |
| Boles, c | 3 | 0 | 1 | 0 | 0 | 5 | 1 | 0 |
| Ryan, p | 4 | 1 | 2 | 0 | 0 | 1 | 0 | 0 |
| Totals | 37 | 1 | 11 | 0 | 0 | 27 | 14 | 0 |

SCORE BY INNINGS.

| | 1 | 2 | 3 | 4 | 5 | 6 | 7 | 8 | 9 | |
|---|---|---|---|---|---|---|---|---|---|---|
| Oakland | 0 | 0 | 0 | 0 | 0 | 0 | 0 | 0 | 0 | 0 |
| Base hits | 0 | 0 | 0 | 1 | 1 | 1 | 1 | 1 | 0 | 5 |
| Los Angeles | 0 | 0 | 0 | 0 | 0 | 0 | 0 | 1 | x | 1 |
| Base hits | 0 | 0 | 1 | 1 | 2 | 0 | 2 | 3 | x | 11 |

SUMMARY.

Two-base hit—Abstein.
Sacrifice hits—Harper, Abstein, Metzger, Boles.
Runs responsible for—Killilay, 4.
Bases on balls—Off Ryan, 1; off Killilay, 3.
Struck out—By Ryan, 3; by Killilay, 1.
Double play—Cook to Ness.
Wild pitch—Killilay.
Time of game—1h. 50m.
Umpires—Held and McCarthy.

## CARDINALS WIN THE CITY TITLE.

[BY A. P. NIGHT WIRE.]

ST. LOUIS, April 5.—In a pitchers' battle the St. Louis Nationals defeated the St. Louis Americans in the series for the local spring championship today, 2 to 1. Neither team made a hit until the seventh inning. The Nationals have won three games of the series with the Americans one. Score:

| | R | H | E |
|---|---|---|---|
| Nationals | 2 | 4 | 1 |
| Americans | 1 | 3 | 1 |

Batteries — Sallee and Snyder; James and Agnew.

### TESREAU IN FORM.

[BY A. P. NIGHT WIRE.]

NEW ORLEANS, April 5.—The New York Nationals won today the second game of the series from the New Orleans Southern League team, 6 to 2. Tesreau pitched the entire game for the visitors. Score:

| | R | H | E |
|---|---|---|---|
| New York | 6 | 10 | 2 |
| New Orleans | 2 | 7 | 1 |

Batteries — Tesreau and Meyers; Walker, Evans and Adams.

### PIRATES WIN ONE.

[BY A. P. NIGHT WIRE.]

ST. JOSEPH (Mo.) April 5.—The Pittsburgh National League club defeated St. Joseph of the Western League today, 6 to 3. Score:

| | R | H | E |
|---|---|---|---|
| Pittsburgh | 6 | 12 | 0 |
| St. Joseph | 3 | 6 | 0 |

Batteries—McQuillan and Gibson; Sterzer, Ross, Purcell and Griffith.


MOTOR CAR DEALERS ASSOCIATION DIRECTORY

APPERSON JACKRABBIT — Leon T. Shettler Co., 151 West Pico St. Main 7034, Home 10167.

BUICK — HOWARD AUTO CO., 1323 S. Flower St. Home 60009, Main 9040.

DETROIT ELECTRICS — California Electric Garage Co., 679 Alvarado St. Phones: 60309, Wilshire 857.

HUDSON — Harold L. Arnold, 1118 to 1128 S. Olive St. Sunset Bdwy. 231; Home A4734.

HUPMOBILE — MITCHELL — Greer-Robbins Co., Twelfth and Flower Sts. Bdwy. 5410, A1187.

LOZIER—WOODS ELECTRIC—Bekins-Speers Motor Co., Pico at Figueroa St. 60634; Bdwy. 90.

NATIONAL—Earle Y. Booths, 1355 South Flower Street. Main 5347, 60593.

POPE-HARTFORD, KING, STEARNS-KNIGHT. Wm. R. Russe, Cor. Tenth and Olive Sts. Main 7278, Home 60173.

PREMIER—Premier Motor Car Co., 1127 South Olive St. Main 679, F2664.

REGAL—Big Four Automobile Co., 1047-1049 So. Olive St. Home F2533, Sunset Bdwy. 952.

Times Directory Of Automobiles and Accessories

Cartercar — AND I. H. C. TRUCKS. California Moline Plow Co. 1330 S. Flower. Main 5653, 20786

Locomobile Co. of America — Pico and Grand. Main 5958; F2875.

Marvelastic — "The Finish that Outwears the Car." Cars Painted in 4 Days. All work guaranteed. New Process Auto Painting Co., Inc., Main 1893. 118 W. Pico St. 21917.

Moore — Gas and Distillate Trucks Manufactured in Los Angeles by PACIFIC METAL PRODUCTS CO. Factory Torrance, Cal. Service station, 2675-93 Lacy St. Home 31113; East 198. Garvanza car to Ave. 26.

Moreland — DISTILLATE MOTOR TRUCKS Manufactured in Los Angeles By Moreland Motor Truck Co., North Main and Willard.

Pathfinder 40 — Main 3884 A2094. Pathfinder Motor Car Co. (Inc.) 1114-16 South Olive Street

Savage Tires — Fresh Tires, Made in California, Los Angeles Branch, 1223 S. Olive. Bdwy. 5035; F7224

White — GASOLINE CARS and TRUCKS. MAIN 5508 F6524. PIONEER COMMERCIAL AUTO CO. 1017-19 North Alameda Street.

"Everything Outing and Athletic" CLINE-CLINE CO. Succeeding. Dyas-Cline Co. 3rd St., between Broadway and Spring. Branch Store, Spring St. at Sixth.

UPMANN'S BOUQUET. HIGHEST QUALITY HAVANA 10c and 3 For 25c


## *Cross in Good Shape.*

(Continued from First Page.)

Los Angeles, where he expects to train for about a week for his fight with Welsh.

• •

**Easton Game.**

George Easton, manager of Babe Picato, is hot after another match with Joe Welling. Easton has no complaint to make over the decision, but says that Picato had a cold and could hardly breathe during many of the rounds of the contest. He lost a good bet on Babe, but is willing to bet as much again if he can land a return match. George is surely a game manager and has a world of confidence in Picato.

• •

**Williams-Chico.**

Battling Chico and Walter Williams will probably be matched today for a ten-round semi-windup to the Welsh-Cross match. Dick Donald, formerly manager of Bud Anderson, has taken the management of Williams, and will do his best to make a champion of the little champion amateur.

Walter is a sturdy boy with a good punch in either hand, and has been under the tutelage of Tommy Tracy, formerly the welterweight champion of Australia, for the past three years. Tommy has a lot of faith in his chances as a professional. Earl Mohan has been engaged by Donald to train Walter, and everything will be done to send him into the ring in the best of condition.

Donald figures that if Walter can beat Chico he will have a chance with any of the bantams. Chico is a fast and clever boy and will hold his own with any of them for ten rounds if he is in good condition. Williams will surely get a good tryout when he meets the Battler. Joe Lewis, manager of Chico, says he will make the match if Tom McCarey will agree to it.

• •

**Return Bout.**

The recent Chico-Roy Moore match is still the cause of many arguments. Moore's friends still claim he should at least have been given a draw, while Chico's friends claim he won fairly. It seems that nothing but a return match over a ten or fifteen-round distance will settle the question.

• •

**Colored Scrappers.**

The threatening rain clouds did not dampen the ardor of several hundred boxing fans who visited the training quarters to witness the work-out of several colored boxers who started training for their coming boxing night at the Vernon arena that takes place on the 14th inst.

Tom McCarey has decided to give an all-colored boxers' show on the 14th of this month, and this means plenty of action and fun from start to finish. The show will be started with a battle royal and several preliminaries, and then the "King" of the colored boxers of Los Angeles, Jim Cameron, will hook up with Young Jack Johnson for a twenty-round contest as a main event.

Cameron is well known here, and Johnson is the boy who has been fighting in several foreign countries under the name of Jack Johnson.

One-round Andrews and Jess Patrick went four rounds, then big Jim Cameron entered the ring and boxed four rounds each with Andrews and John G. Williams, a big colored heavyweight.

John G. is a strapping big fellow and tried to swing one over on our famous Jim and succeeded in landing a few. This peeved Jim and he turned loose just to show the crowd he was still there.

The coming show promises to be a good one, with plenty of the comedy mixed that will make a hit with the fans, as well as some clever work with the gloves.


Moving Picture Theatres of Los Angeles

MacINTYRE & POLLARD. Photo Play No. 2. 36th and Vermont. Mary Pickford, In "CAPRICE."

Westlake Theater. South Alvarado, near 7th St. Now showing high class Mutual pictures and offers its patrons a programme of unusual excellence, presenting the Best Pictures in the city. Nothing cheap but the price. 5 CENTS TO ALL.

The Nickelodeon. EAST 1ST NEAR CHICAGO. 5 REELS OF MUTUAL PROGRAM. Keystone Comedies Sunday, Wednesday and Thursday. Daily feature with lecture by L. L. SYLVAINE, lately with the Kinemacolor Co. of London, England. ADMISSION 5c.

The Arlington Theater. Washington St. at Arlington. High Class Photoplays

Keystone Theater. 1321 E. FIRST ST., NEAR GLASS ST. Mutual Program and Pacific Features. Daily Change of Programme with a Feature Every Night. Amateurs Monday and a Keystone Comedy Thursday and Saturday. ADMISSION 5 CENTS.

Columbia Theater. Arlington and Jefferson. Always a good show, every night a feature.

Ivy Theater. 3927 Stephenson Avenue. MRS. A. ENLOW - - - Proprietor

Elite Theater. 38th and South Park. N. W. THOMAS, Proprietor

Sunset Theater. 1624 Sunset Boulevard

Federal Theater. 2211 North Broadway. E. G. DWYER :: Proprietor

Casino Theater. 4309 Central Ave. M. GORE :: Proprietor

Gore's Theater. Ninth and Georgia. M. GORE :: Proprietor

Savoy Theater. 54th and Central Ave. GORE & ANDERSON, Proprietors.

Garden Theater. Pico and San Pedro Sts. C. W. BLAKE Proprietor

South Park Theater. South Park at 52nd. GOOD PICTURES AND VAUDEVILLE. Something New Every Day. Programme changed Mondays, Wednesdays, Fridays and Sundays. KING & JACKSON, Props.

Royal Theater. MAIN ST. AT 18TH. "THE THREE MUSKETEERS" By Alexander Dumas. A Romantic Melodrama. In 6 Parts and 160 Scenes. WEDNESDAY and THURSDAY

The Playhouse Theater. 1234 WEST SEVENTH STREET. Tuesday and Wednesday, April 7, 8. Mary Pickford in "THE UNWELCOME GUEST"

Miller's. Junction Spring, Ninth and Hope. Always Six Reels of the Best Pictures. Run Pictures in Town Shown at Half. Wonderful Plate-Glass Mirror Screen.

Bear Theater. (Third and Figueroa Streets) Saturday Only—No. 8 of the ADVENTURES OF KATHLYN "Three Bags of Silver" ALL SEATS 5 CENTS

The Owl Theater. Temple near Beaudry. Complete change of Pictures and Special attractions every day. ALWAYS 5 CENTS

Vermont Theater. 1417 West 24th Street. W. H. RIGGS - - - Prop.

Crystal Theater. 2602 South Main Street. R. F. HALE - - - - Prop.

La Salle Theater. 1625 West Adams

O'Keefe's Theater. 5253 Moneta Ave. MARTIN O'KEEFE - - - Prop.

Queen Photoplay Theater. Cor. VERMONT & JEFFERSON. Presents Licensed Picture Only. Personally Reviewed and Selected. Good Clear Interesting Photoplays for the "Adventures of Kathlyn," Part 5 Now Popular Prices.

Idylwild Theater. Ninth and Santa Fe Ave. CHANGE OF PROGRAMME EVERY DAY. THIS IS A PICTURE SHOW NOT A VAUDEVILLE HOUSE. Popular Prices 5c and 10c.

THE CLASSIC. 4625 Central Ave. J. H. Klofenstein : : : Prop.

Ford. THE LOW PRICED CAR. It speaks to the heart through the pocket-book. That's why the Ford is a friend to thousands the world over. What any other car will do the Ford will do—and more—at a fraction of the cost. Buy today.

Five hundred dollars is the price of the Ford runabout; the touring car is five fifty; the town car seven fifty—f.o.b. Detroit, complete with equipment. Get catalog and particulars from Ford Motor Co., 7th and Santa Fe Ave.




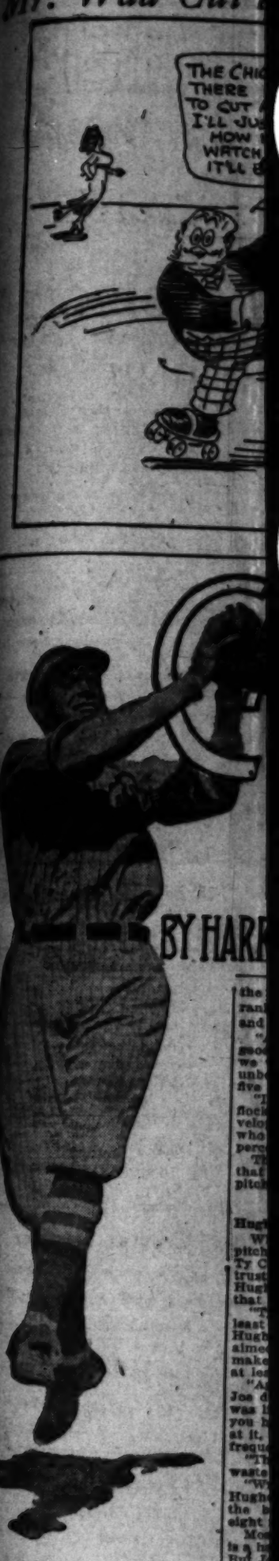


ON ANGELES is today looking down on the residue of the world in a baseball way.

With the Angels away to a flying start, well out in front of the rest of the field, and the Tigers speeding south after having held San Francisco to an even break—all that is demanded of the club on the road—South State fans are in a state of justifiable pride.

Tomorrow there will be a shift in the Coast League cast.

The Angels and Tigers will open tomorrow in a six-game series at Washington Park, San Francisco and Portland will vie in the former city, and Seattle will disputs Oakland's claim to the failendship.

The local series will be one calculated to pack the stadium.

While it is entirely too early to pass judgment on the teams, or reach any definite conclusion, the week's play has demonstrated that the Angels are better than generally rated, despite admitting that Oakland has a wretched ball on a number of occasions, a close analysis of the games will show that practically perfect ball would not have won the game for the Oakland club.

The Los Angeles pitchers were too much for the visitors.

Despite their upheaval in the opening game which threw a legion of their supporters temporarily into the discard, the Oaks did not have a chance save on Thursday's game, when the Angels put on pure gameness.

Wednesday's game, Ryan blanked them, and Friday Perritt held them scoreless. Saturday Charley Chech stopped them again, and yesterday Jack Ryan registered his second victory, meaning that in four of the games, Oakland scored but one run.

The chances for them to beat that style of pitching.

Getting away from home, and up against a team that is generally conceded to be stronger than Oakland, the series broke even. Nothing more could be demanded.

This week the fans will have a chance to study both the Angels and Tigers at close range.

• •

Everybody is Optimistic.

"Well, we haven't begun to fight yet," said Henry Berry yesterday.

"The club wasn't in shape at the start of the season, and we realize it. The first two weeks as completion of spring training. Wait until we get started, we will show you something real in baseball."

Which, one of our very best pitchers, hasn't been seen yet. I refer to Jack. In fact, we are depending as much on Hughes as any man of

...6, 1914.—[PART III.]

...GATHERS
...Los Angeles

Garden Theater
...and San Pedro Sts.
C. W. BLAKE, Proprietor

South Park Theater
South Park at 52nd.
GOOD PICTURES AND VAUDEVILLE
Something New Every Day.
Programme changed Mondays, ...esdays, Fridays and Sundays.
KING & JACKSON, Props.

Royal Theater
MAIN ST. AT 15TH
"THE THREE MUSKETEERS"
By Alexander Dumas
A Romantic Melodrama
In 6 Parts and 160 Scenes
...EDNESDAY and THURSDAY

...e Playhouse Theater
...4 WEST SEVENTH STREET
...day and Wednesday, April 7, 8
Mary Pickford in
"THE UNWELCOME GUEST"

Miller's
...otion Spring, Ninth and Main
...ys Six Reels of the Best First-...Pictures in Town Shown on the ...derful Plate-Glass Mirror Screen.

Bear Theater
(Third and Figueroa Streets)
Saturday Only—No. 6 of the
...DVENTURES OF KATHLYN
"Three Bags of Silver"
ALL SEATS 5 CENTS

The Owl Theater
Temple near Beaudry
...plete change of Pictures and ...attractions every day.
ALWAYS 5 CENTS

Vermont Theater
1417 West 24th Street
W. H. RIGGS - - - Prop.

Crystal Theater
2602 South Main Street
...P. HALE - - - - - Prop.

La Salle Theater
1625 West Adams

O'Keefe's Theater
5253 Moneta Ave.
...TIN O'KEEFE - - - - Prop.

...een Photoplay Theater
...VERMONT & JEFFERSON ...
...presents Licensed Pictures Only, ...personally Reviewed and Selected. ...Hear Interesting Photoplays (no Reels ...stures of Kathlyn," Part 2. Prices ... Popular Prices.

Idylwild Theater
Ninth and Santa Fe Ave
...NGE OF PROGRAMME DAILY ...S IS A PICTURE SHOW ...T A VAUDEVILLE HOUSE ...Popular Prices 5c and 10c

...SSIC
...Defenstein : : : Proprietor

...rt through ...t's why the ...ousands the ...y other car ...ll do—and ...of the cost.

...ice of the Ford ... five fifty; the ... Detroit, com... ...atalog and par... ...7th and Santa

## ...r. Wad Cut a Fine Figure Down at the Skating Rink! — By Gale.

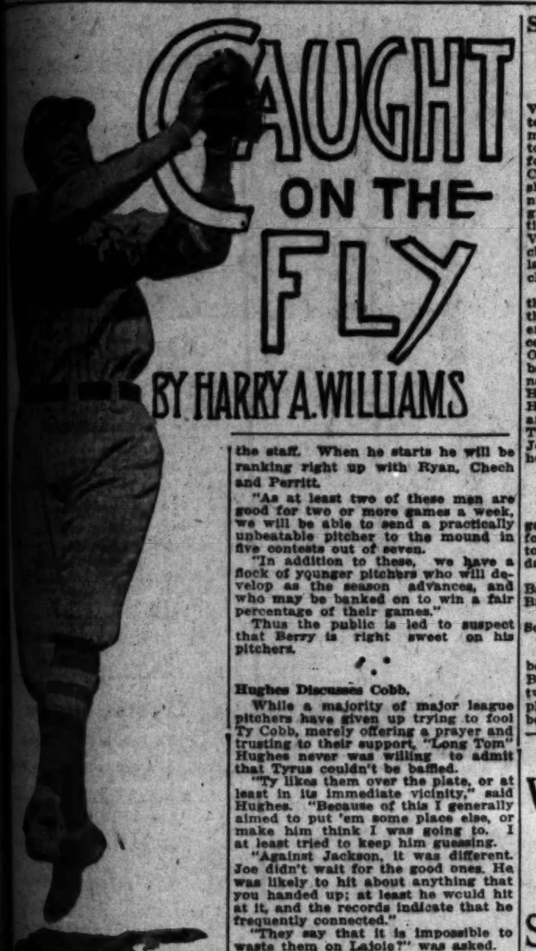


...AGELES is today looking ...on the residue of the world ...'s baseball way. ...e Angels away to a flying ...ad out in front of the rest of ...and the Tigers speeding south ...ding hold San Francisco to an ...h—all that is demanded of ...m on the road—South State ...n is a state of justifiable ...

...ere will be a shift in ...Los Angeles cast. ...ngels and Tigers will open to... ...e a six-game series at Wash... Park, San Francisco and Port... ...ll vie in the former city, and ... will dispute Oakland's ...dleship. ...final series will be one calcu... ...the stadium. ...t is entirely too early to pass ...on the teams, or reach any ...conclusion, the week's play ...demonstrated that the Angels ...better than generally rated. ...ing that Oakland ...ished ball on a number of ..., a close analysis of the ... show that practically per... ...would not have won the ...the Oakland club. ...Angeles pitchers were too ...for the visitors. ...rtain upheaval in the opening ...game which threw a legion of ...fans temporarily into the ...despond, the Oaks did not ...much save on Thursday's ...game, when the Angels ...in pure gameness. ...Friday game, Ryan blanked ...and Perritt held them ...Saturday Charley Chech ...them again, and yesterday ...Ryan registered his second ...blanking that in four of the ...Oakland scored but one ...

...ems for them to beat that ...away from home, and up ...that is generally con... ...is stronger than Oakland, ...being even. Nothing more ...reasonable ...the fans will have a ...for both the Angels and ...these days.

* * *

...Automatic. ...hasn't begun to fight yet," ...Perry yesterday. ...team is in shape at the ...of the season, and we re... ...first two weeks as complet... ...training. Wait until ...get their real stride, and ...show you something real in ...ball. ...not our very best pitch... ...been seen yet. I refer ...fact, we are depend... ...Hughes as any man of the staff. When he starts he will be ranking right up with Ryan, Chech and Perritt.

"As at least two of these men are good for two or more games a week, we will be able to send a practically unbeatable pitcher to the mound in five contests out of seven.

"In addition to these, we have a flock of younger pitchers who will develop as the season advances, and who may be banked on to win a fair percentage of their games."

Thus the public is led to suspect that Berry is right sweet on his pitchers.

* * *

**Hughes Discusses Cobb.**

While a majority of major league pitchers have given up trying to fool Ty Cobb, merely offering a prayer and trusting to their support, "Long Tom" Hughes never was willing to admit that Tyrus couldn't be baffled.

"Ty likes them over the plate, or at least in its immediate vicinity," said Hughes. "Because of this I generally aimed to put 'em some place else, or make him think I was going to. I at least tried to keep him guessing.

"Against Jackson, it was different. Joe didn't wait for the good ones. He was likely to hit about anything that you handed up; at least he would hit at it, and the records indicate that he frequently connected."

"They say that it is impossible to waste them on Lajoie?" was asked.

"Wrong, dead wrong," replied Hughes. "You can waste a ball on the big Frenchman by throwing it eight feet behind his back."

Most pitchers agree that Jackson is a harder and freer hitter than Cobb. But Joe doesn't use as good judgment, and consequently, does not get the same results.

Jim Scott tells me that Crawford and Lajoie get more clean, straight-away hits than either Cobb or Jackson. Neither of them is fast, as speed is rated in baseball, and when either of them reaches first on a drive, the blow can be recorded as a bona fide base hit. Also, frequently, they place the ground keeper under the necessity of sending a rescue party after the Reach.

* * *

**Johnson Cheap at $150,000.**

"Long Tom" Hughes, who hooked up in many a pitching duel with the late "Rube" Waddell, agrees with the general run of people that "Rube" was the greatest pitcher that ever started a ball from the region of his south hip.

"But beyond that Waddell could not be considered," said Hughes. "When we include the right handers, the shadow of the great Waddell is obscured by the figure of the greater Walter Johnson.

"This fellow Johnson so far outclasses anything that the game has seen, that there is no comparison. I doubt whether his equal is ever found even if they keep on scouring the 'bushes' until Gabriel toots his trumpet.

"Talk about some of the high prices paid for players, why, that $18,000 paid for Chappelle would look like small change if Washington was asked to name a figure for Johnson. He is worth $150,000 of any club's money. I believe that McGraw would offer that for him tomorrow if he thought that it would do any good."

* * *

**From Dry Goods to Baseball.**

Charles W. Ennis of this city is a warm personal friend of President Hempstead of the New York Giants.

Ennis was associated in the dry good business in Indianapolis with Hempstead, and the latter's father-in-law, the late John T. Brush. At that time, Hempstead had little idea of interesting himself in baseball. He succeeded to the Giants on the death of Brush.

The dry goods business seems to be merely a stepping-stone to baseball. Barney Dreyfus, if I remember correctly, got his start in life selling hand-me-downs to the hicks.

Hereafter, when I see a counter-jumper wrapping up suspenders and socks, I shall hold him in awe as a budding baseball magnate.

### TIGERS WIN EASILY.

[BY A. P. NIGHT WIRE.]

LOUISVILLE (Ky.) April 5.—The Detroit Americans won from the Louisville American Association team here today, 5 to 0. Score:

| | R | H | E |
|---|---|---|---|
| Detroit | 5 | 10 | 1 |
| Louisville | 0 | 3 | 0 |

Batteries—Dubuc, Dauss and Stanage; Northrop, Clemons and Severoid.

### STARS ENTERED IN OJAI TENNIS MEET.

[SPECIAL CORRESPONDENCE.]

NORDHOFF, April 4.—The Ojai Valley Tennis Club will hold its nineteenth annual spring tennis tournament here April 22, 24 and 25. The tournament comprises six events, as follows: Sixteenth annual Southern California interscholastic championship in singles and doubles; eighth annual invitation Ojai championship for girls in schools in California; exhibition matches; fourth annual Ojai Valley all-California intercollegiate championships in singles and doubles; ladies' special singles; Ojai Valley championships for all comers.

The Ojai Valley competitions mark the beginning of the tennis season on the Coast. Many of the leading players of the Coast compete on these courts, among those who have held the Ojai championships at various times being Maurice McLaughlin, present national champion; Dr. Sumner Hardy, William Johnston, Hazel Hotchkiss, May Sutton, Mary Browne and other players of national fame. The men's singles title is now held by Johnston, and Johnston and Fottrell hold the men's doubles championship.

### DODGERS WALLOPED.

[BY A. P. NIGHT WIRE.]

BALTIMORE, April 5. — Ruth's good pitching was chiefly responsible for the Baltimore Internationals' victory over the Brooklyn Nationals today, 10 to 6. Score:

| | R | H | E |
|---|---|---|---|
| Baltimore | 10 | 9 | 2 |
| Brooklyn | 6 | 8 | 6 |

Batteries—Ruth and Egan; Brown, Schultz and McCarthy.

Lurie, the French heavyweight boxing champion, has challenged Bombardier Wells to a contest of twenty three-minute rounds, to take place in England or France, for the best purse offered.

## ~FOUL TIPS~

BY CLYDE BRUCKMAN.

The Oaks changed their batting order yesterday, but the result was just the same, or in fact, worse. Some think that the only change in the Oaks' batting order that will be beneficial will be a change of faces.

Bill Abstein broke a long-standing rule yesterday when he doubled on his first trip to the plate. Bill got hitched yesterday, and when the bridegroom stepped to the plate he received a great hand. According to all laws of baseball, he should have struck out, but much to Killilay's disgust, he slapped out a two-bagger.

One lone Oak reached second base in eighteen innings, pitched by Jack Ryan. This is a wonderful bit of pitching and a feat that is seldom equalled in professional baseball. Ryan is off to a fine start this year and it will take some team to beat him. Only five Oaks reached second base in the two games played Saturday and Sunday.

Young Harper handles himself like a regular ball player. He is going to be a hard man to keep off the regular line-up this year. He is a fast, sure man in the outfield, and can bunt, slug and run bases.

Red Held removed his hat between innings and brought out a roar from the crowd. Red discloses a fine color effect when his head is uncovered.

Maggert made a wonderful scoop of Hetling's liner in the seventh. It looked like an out, but Red Held ruled the batter safe and Red ought to know.

Killilay and Cook run a regular slaughter-house at second base. They picked off two runners at that bag yesterday, and they also nailed one the first game Killilay worekd. Maggert was one of the men to suffer from Jack's lightning peg and Cook's clever tagging.

Abstein picked Kaylor's line drive off the grass tops yesterday in the sixth, doubling Murphy at first, unassisted. Some first-sacker, this Abstein.

The fans are behind the Angels in a mass this season. The rooting for the home team was much in evidence, especially when runs were coming in. It is fine to be a winner, but when in a losing streak they get an awful panning.

At Last.

## WOLVES WALLOP BEAVERS AFTER A POOR START.

[BY DIRECT WIRE—EXCLUSIVE DISPATCH.]

SACRAMENTO, April 5.—Al Schweitzer and Roy Moran, for the first four days of the season the weak points in Capt. Wolverton's offensive machine, hit their stride today, and they delivered two timely wallops, each of which drove in a run.

Five thousand, five hundred Sacramento fans owe their thankfulness for seeing the Wolves win their first Sunday game of the year. The Wolves won, 2 to 1, for their second win of the five games played in the series, this morning's game being postponed on account of wet grounds.

BAD START.

The Wolves got off to a bad start in the first inning, when Doane opened hostilities by reaching first as Giannini let his easy ground go through his legs. Derrick sacrificed. With Doane off to a good deal and the hit-and-run signal out, Rodgers chopped a slow one to Hallinan who had to come in for the ball, leaving him no play but to first. Doane kept going, rounded third and tore for home as the play was being made at first. Tennant made a quick get-away on the relay to Rohrer at the plate, but Doane was a bit quicker, sliding safely under the throw.

But the Wolves went right out to get back that run. Young walked. Moran sacrificed. Young scored when Al Schweitzer clicked his first safe wallop of the season on a line over second.

Daddy Rohrer started the seventh with a single to center. Klawitter sacrificed him to second. Moran cut loose with a single to short center and Rohrer beat Ryan's throw to the plate for what proved to be the winning run.

SOLID IVORY.

Higginbotham pulled the bonehead stunt of the game, and was lucky enough to profit, getting credit for a stolen base. In the third, with one out Higginbotham and Doane singled, Derrick fanned, and when Rodgers swung for his second strike, Higginbotham thought it was a third strike for the last out and started to wander away from second to pick up his glove on the third baseline. Daddy Rohrer was so dumbfounded by Higginbotham's stunt that he did not know whether to throw to second or third. When he finally made up his mind to throw to Hallinan, Higginbotham had made a dive for third.

PORTLAND.

| | A.B. | R. | B.H. | P.O. | A. | E. |
|---|---|---|---|---|---|---|
| Doane, rf | 4 | 1 | 0 | 1 | 0 | 0 |
| Derrick, lf | 4 | 0 | 0 | 1 | 1 | 0 |
| Rodgers, 2b | 4 | 0 | 0 | 1 | 2 | 0 |
| Ryan, cf | 4 | 0 | 0 | 3 | 0 | 0 |
| Murphy, 3b | 3 | 0 | 0 | 1 | 1 | 0 |
| Coker, 1b | 3 | 0 | 0 | 10 | 0 | 0 |
| Davis, c | 3 | 0 | 0 | 3 | 1 | 0 |
| Kaylor, s | 3 | 0 | 0 | 0 | 3 | 1 |
| Higginbotham, p | 3 | 0 | 1 | 0 | 2 | 0 |
| Bradshaw, x | 1 | 0 | 0 | 0 | 0 | 0 |
| Totals | 30 | 1 | 1 | 24 | 9 | 1 |

x—Bradshaw batted for Derrick in sixth.

SACRAMENTO.

| | A.B. | R. | B.H. | P.O. | A. | E. |
|---|---|---|---|---|---|---|
| Young, ss | 3 | 1 | 0 | 2 | 4 | 1 |
| Moran, cf | 3 | 0 | 1 | 2 | 0 | 0 |
| Shinn, rf | 4 | 0 | 0 | 1 | 0 | 0 |
| Schweitzer, lf | 4 | 0 | 1 | 4 | 0 | 0 |
| Hallinan, 2b | 4 | 0 | 1 | 2 | 3 | 1 |
| Tennant, 1b | 3 | 0 | 0 | 11 | 1 | 0 |
| Giannini, 3b | 3 | 0 | 0 | 4 | 1 | 1 |
| Rohrer, c | 3 | 1 | 0 | 4 | 1 | 0 |
| Klawitter, p | 0 | 0 | 0 | 1 | 2 | 0 |
| Totals | 27 | 2 | 3 | 27 | 12 | 3 |

SCORE BY INNINGS.

| | 1 | 2 | 3 | 4 | 5 | 6 | 7 | 8 | 9 | |
|---|---|---|---|---|---|---|---|---|---|---|
| Portland | 1 | 0 | 0 | 0 | 0 | 0 | 0 | 0 | 0 | 1 |
| Base hits | 0 | 0 | 2 | 0 | 0 | 0 | 1 | 0 | 0 | 3 |
| Sacramento | 1 | 0 | 0 | 0 | 0 | 0 | 1 | 0 | x | 2 |
| Base hits | 1 | 0 | 0 | 0 | 1 | 1 | 2 | 1 | x | 6 |

SUMMARY.

Stolen bases—Rodgers, Davis, Higginbotham.
Two-base hits—Leber, Hallinan.
Sacrifice hits—Derrick, Moran, Giannini, Klawitter, 2.
Struck out—By Higginbotham, 1; by Klawitter, 3.
Bases on balls—Off Higginbotham, 3; off Klawitter, 1.
Hit by pitcher—Derrick.
Runs responsible for—Higginbotham, 2.
Left on bases—Portland, 4; Sacramento, 6.
Double plays—Giannini to Tennant to Hallinan; Young to Tennant.
Time of game—1h. 30m.
Umpires—Finner and Phyle.

At San Francisco.

## WASHINGTON CREW READY TO DEFEND COAST TITLE.

[BY A. P. NIGHT WIRE.]

SAN FRANCISCO, April 5.—Coach Hiram Conibear and Manager Lind, with twenty-two athletes from the University of Washington, arrived today from Seattle. At 10 a.m. next Saturday, the Purple and Gold varsity crew will start on the annual triangular race with crews from the University of California and Stanford University on the Oakland estuary. Half an hour preceding this great water sweepstakes of the Pacific Coast the freshmen crews of the three universities will have settled the baby championship.

Two shells were brought by the northerners, who look in fit condition. Of the crew which last year decisively won the Pacific Coast championship and opened the eyes of the easterners at Poughkeepsie, there will four veterans in the Washington shell. They are Frankland, Callow, Catlin and Walske. In age the northerners range from 20 to 26, in height from 5 feet 11 inches to 6 feet 2½ inches, and in weight they average a quarter of a pound over 171 pounds.

The varsity is manned as follows: Frankland, stroke; Callow, No. 7; Catlin, No. 6; Walske, No. 5; Schumaker, No. 4; Rose, No. 3, Kumm, No. 2; Brokay, bow; Capt. Dunbar, coxswain, and Fowler and Gilbert, substitutes.

Princeton University alumni believe that the sport of hockey is sufficiently well established there to warrant the building of an artificial ice rink on the college grounds, and estimates have been asked on a rink.

## FOOTBALL MEDALS SHOWN AT POMONA.

[SPECIAL CONTRIBUTION.]

POMONA, April 5.—Eighteen handsome gold watch fobs, which are to be presented to the Pomona High School football team members who won the interscholastic championship of California last season, are on display in a local jeweler's window and are attracting much attention. The fobs are to be given the pigskin battlers and their coach, Clinton Evans, by the student body of the High School, and the presentation will be made soon after the close of the spring vacation, which has now commenced. The fobs contain a gold football with a letter "P" in red enamel and on the reverse are engraved the words, "State champions, 1913."

## THOMPSON LOOPS LOOP IN A CLOUD.

In spite of the warnings of Glenn Martin that the wind was dangerously strong, De Lloyd Thompson yesterday ascended at Griffith Park and turned two beautiful loops in his Gage tractor biplane.

The second loop brought him into a cloud and Thompson lost his bearings to such an extent that he had quite a time righting himself, but he made a landing in safety.

Martin flew over to watch the performance, carrying Mr. and Mrs. Paul Derkum from Pomona as passengers.

## MOVIE PITCHER IS STRIKEOUT ARTIST.

Universal City discovered a second Walter Johnson yesterday when the baseball team of that community smeared that of the Universal Film Company 8 to 0.

The hero of the occasion was a gent named Hough, whose offerings were handled in a faultless manner by Duncan. The net result of the work of this combination was sixteen strike outs and only one lone hit allowed.

The two teams will play a return game next Sunday at Colegrove.

## SCHEDULE MADE FOR JAP TEAM.

[BY A. P. NIGHT WIRE.]

STANFORD UNIVERSITY (Cal.) April 5.—Graduate Manager R. W. Wilcox announced today a schedule of games for the Keio University players, who arrived today in Vancouver, B. C., from Japan. The Japanese, who will tour the Coast, will reach San Francisco April 17.

The Keio nine, while in California, will be under the management of Wilcox. Games will be played with Sacramento, Fresno, Stockton, Stanford University, University of California, St. Mary's College, Santa Clara University, St. Ignatius College, Pomona College and Occidental College.

The Schuylkill navy oarsmen of Philadelphia, as expected, have been awarded the annual rowing championships of the National Association of Amateur Oarsmen and will hold the events over the historic mile-and-a-quarter course on the Schuylkill River on Friday and Saturday, August 7 and 8.

Superior Musicianship.

## LAST CONCERT OF SYMPHONY.

LARGEST AUDIENCE APPLAUDS FINISHED WORK.

Herr Tandler Confirmed by His Excellent Directorship the Wisdom of His Recent Re-election as Conductor of the Symphony Orchestra for 1915.

BY HECTOR ALLIOT.

Three upper balconies filled to capacity and most of the seats taken on the floor of the Auditorium, constituted the audience which was present at the season's last concert of the Symphony Orchestra, Saturday evening.

Taking into consideration that threatening weather turned into rain half an hour before the opening, the attendance was notable, both for quantity and quality.

The programme given on Friday afternoon was repeated. It was composed of a number of selections which were played during the season, given in public rehearsal, received their final interpretation that evening.

Thorough training and complete understanding of the works presented afforded an instrumental concert of a very high order.

The appreciation by the auditors was probably of the most interesting phases of that long-to-be-remembered performance.

Intense attention, evident pleasure and genuine admiration were expressed by restrained, if enthusiastic applause.

There were no speeches by Herr Tandler. He wisely refrained from answering the demands of some of his overzealous friends.

The last concert of the season, under his direction, was in his opinion, a more eloquent message than any hasty address.

With the first concert of the Symphony Orchestra, the justifiable doubts as to the ability of Herr Adolph Tandler, as musical conductor of the organization, disappeared in a memorable performance, given under great difficulties.

Now that the series is completed by the concert of last Saturday evening, it can be said without hesitation that the musical destiny of the Symphony is safe in his hands.

The shading, ensemble work and exquisite interpretation establish the fact that the Symphony Orchestra is a very fine body of musicians, ably conducted.

It is gratifying to learn that the board of directors have unanimously re-elected Herr Tandler for conductor next season.

With the great musical events, which will center here next spring and summer, bringing to the Coast some of the most eminent artists from Europe and the East, it is safe to say that whatever part will be taken in the festivities by the Symphony Orchestra will be worthy of this city.

It is remarkable that the orchestra, passing through a complete reorganization, as well as the directorate and the management, has accomplished so much and has done it so well.

All doubts being now removed about the quality of the music to be obtained from the instrumentalists, there are only three practical questions for the Symphony to solve, to increase its efficiency.

The first one might well be that of its future home. I learn from one of the directors that a Symphony Hall may not be improbable as the suitable home for the organization and other kindred societies. The plan would be admirable, because in many other communities it has been well demonstrated that ordinary theaters are not the best musical auditoriums.

Because vocal and instrumental concerts are always more or less intimate, even when given on a large scale, numerous empty seats in a great hall are disturbing.

A specially devised auditorium for concerts would be desirable, but in any case a hall of moderate size is most acceptable.

The arrangement of dates, this last season, was thoroughly bad. The concerts followed each other too frequently and at such times as to render large attendances almost impossible.

The "pair-of-concerts" idea, imported from Boston, was not successful. The Friday-afternoon rehearsals were generally well attended and the Saturday-evening concerts did not receive the support expected.

In great centers, having a large suburban constituancy afternoon concerts are best.

It is our case exactly. In Hollywood, Pasadena, and all resorts reached by trolley, within an hour, are found numerous persons who are intensely interested in music. For reasons of health or convenience, afternoon concerts are more to their liking than evening performances, requiring too much exertion and cost.

Since the high character of the Symphony Orchestra must be maintained as the highest ideal to be obtained, it never can expect to be the most popular form of music, attended by vast audiences.

Like exclusive exhibitions of the other fine arts, it appeals only to the more cultured, and must forever remain in the lead of more ordinary, if better patronized music.

The combined audiences of local and suburban music lovers would make an impressive assemblage and become a great inspiration.

Divided in two, as has been the practice for last season, the general effect is not as satisfactory or telling. It may be that the directorate of the Symphony will return to the practice of former years and decide to give only one concert, eliminating the Saturday evening recital.

The distinguishing feature of this season's concerts was that soloists were practically eliminated from the programmes.

From a purely instrumental point of view, there is no good reason for the introduction of vocalists or instrumental soloists in symphony concerts.

Experience, practically everywhere, demonstrates, however, that the attendance increases materially with the additional attraction afforded by the appearance of a celebrated singer, pianist, or violinist.

The solution of these secondary problems, this summer, will insure the greatest success to the Symphony Orchestra next year.

Herr Tandler and the musicians under his guidance demonstrated last Saturday, in an impressive manner, that the essential musicianship had already been acquired; the rest is of far less importance.

## DON JOHNS WINS BIG MOTOR RACE.

[BY A. P. NIGHT WIRE.]

PHOENIX (Ariz.) April 5.—Don Johns of Los Angeles won the 100-mile motorcycle race held here today in the time of 96m. 50 2-5s. Frank Sellner was second, Ben Rudderow third and J. V. Berg fourth. The three are from Phoenix.

Johns made 91 miles in 80m., finishing the last nine miles with one cylinder. Erwin G. Baker of Indianapolis went out in the thirtieth lap when his tire blew up.

In the first lap the front rim of the motorcycle ridden by C. K. Elliott of Phoenix gave way and Elliott sustained a broken leg and arm.

### CUBS ARE WINNERS.

[BY A. P. NIGHT WIRE.]

INDIANAPOLIS, April 5. — The Chicago National League club out-hit Indianapolis today and this, combined with the wildness of the local pitchers, won 11 to 5. Score:

| | R | H | E |
|---|---|---|---|
| Chicago | 11 | 11 | 3 |
| Indianapolis | 5 | 7 | 4 |

Batteries — Vaughn and Archer; O'Brien, Willis, Merz, Gaskill and Livingston.

### EXTRA! GOOFS WIN.

[BY A. P. NIGHT WIRE.]

DENVER (Colo.) April 5. — The Chicago American team No. 2 won from the Denver Western League team today, 6 to 4. Score:

| | R | H | E |
|---|---|---|---|
| Chicago | 6 | 8 | 1 |
| Denver | 4 | 9 | 4 |

Batteries—Wolfgang and Sullivan; Zamloch, Mitchell and Spahr.

Fritz Carlson of Minneapolis, winner of the 1913 Boston Athletic Association Marathon race of twenty-five miles, has entered the event again this year. It will be run on April 20.

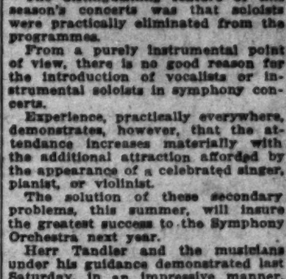

The 10c. Cigar of Quality

A remarkable blend of the choicest Havana—the richest Domestic—the finest Sumatra tobaccos; and the most skilled making. The result: A truly mild cigar that is the best value for 10c. on the market.

Gen'l ARTHUR Mild 10c Cigar
M. A. Gunst & Co. Inc.

QUICK CURES

Nervous Debility, Chronic and Blood Diseases, Piles, Kidney, Bladder and Prostatic Troubles; Varicose Veins, Rheumatism. Pay as able. Hours, 9 to 4, 7 to 8; Sundays, 9 to 12 noon only. L. F. DUMARY, M.D., 216½ S. Spring St., Los Angeles.

Rival attractions in popular-priced vaudeville.

Who hardly needs introduce Harry Girard and Agnes Cain Brown (at the left) for this is their home town and both are well known and prime favorites here. They will headline the new Pantages bill today. The girls are the Seven American Rosebuds, who are contributing the big musical feature of the Hippodrome bill. The girls wear wigs to match their gowns, giving the act a unique, but not unattractive color scheme.

Up and Down Broadway.

# "AUCTION PINOCHLE" MAKES ITS BOW AT THE BURBANK.

BY GARDNER BRADFORD.

WHO WAS it said Forest Stanley didn't have a very good part in "Auction Pinochle." Take it from me, sitting out front, if I were to choose any part in the new Adolph Philipp piece, which made its bow at the Burbank yesterday, I would select the one Stanley has.

Of course, he doesn't have to work as hard as rolly polly Jess Dandy, or caper around the way Walter Lawrence does, to earn his stipend. In fact, that is why I like his part.

When the rest are working, Forest, none of the time, cuddles Winifred Bryson, and part of the time it's Frances Cameron, and then as hubby to Vivian Bryson, he is entitled to more cuddling.

And after you have seen this trinity of feminine fascinators, you will realize why Forest Stanley should appreciate his role.

There is Miss Cameron, for instance, playing a manicure, a 1914, six-cylinder model she is, and some looker. It is easy to figure out why she was such a success in "The Merry Widow," for figures count a lot in musical comedy.

Frances Cameron has the same undulating glide Kitty Gordon affects, and is about thirty years younger, and wears some lovely clothes, which can be detected if one looks long enough and low enough for them.

She can sing, too, and makes a great success of the song hit of the show, "A Nice Little Home Is What I Sigh For." Of course there are other snappy numbers, too, in some of which Walter Lawrence helps out admirably.

But to get back to Stanley. When it comes time to cuddle Winifred Bryson, she is close at hand, a fascinating Russian dancer. Now I don't think Winifred acted the rule worth a cent, but she looks adorable, so tsch ga worry.

To be sure, Stanley missed the little bath episode, but it is presumed Jess Dandy and Walter Lawrence told him about it after the show.

Some wrap, believe me, and, a moment later, much decollette, which throws the rotund comedian into a high fever. And soon she changes into another one, as thin as it is red, or maybe it's cerise. Anyway, it wouldn't do to have too much "spot" on it.

And then a little later, along comes Vivian Bryson, a sweet little mite, in widow's weeds, which all the wives den after catching their hubbies in the pinochle game at the dancer's apartment.

This game is funny, for while Jess and Winifred are having their little dancing lesson in the corner, the rest of the gang are playing cards with their eyes on the thermometer skirt of the dancer, or rather, below the hem of said skirt. Ahem!

I call it the thermometer skirt because it kept rising, and falling so much—just like the pinochle score, in fact.

Being dead, but hungry, was the position Messrs. Catlett, Stanley, Buckley and Rand found themselves in at the opening of the last act, but they proved a live bunch of dead ones.

But, getting down to serious vein, "Auction Pinochle" proves to be a lively farce with music. I suspect that not a little of its humor was lost in the metamorphosis from German to English.

It wasn't as funny as I thought it was going to be, but it is merry throughout. I believe there is a plot, but it is not consistent enough or important enough to be worth mentioning.

Rather does it serve as a mere connecting link between a series of ludicrous situations, every one of which would be a scream were it played in dialect instead of "straight."

This is a delicate point, however, because dialect plays are apt to give offense where really none is meant. This was the obvious reason why "Pinochle" was played "straight," but it necessarily suffered in consequence.

The music, on the other hand, did not have to be translated. It is decidedly pretty, though not startlingly original.

I am not going to say much about the players because I really don't think the first performance yesterday could be taken as a criterion. They rehearsed until 6 o'clock Sunday morning, so can't very well be blamed for giving a comparatively listless performance.

"Pinochle" is one of those shows which, unless it is played with a zip every minute of the time, loses much of its entertaining power, and that is just what happened yesterday, at least a third of its telling points being slipped over without the punch that brings the hand.

And will the boys win the hats they bet on an eight-weeks' run? I think so, basing my opinion, not on the actual performance yesterday, or the way the "first nighters" received the piece, for they accorded it only a luke-warm reception, but on the possibilities it discloses.

Granting the wisdom of the policy of Messrs. Morosco and Philipp in playing Pinochle "straight," now that I have seen it, I am strongly in favor of risking the possibility of hurting the feelings of a few narrow-minded people and using dialect. That card game would then be a side-splitter.

In present form act two is far inferior to both the first and third acts, where it ought to be better than either. Of laugh material there is apparently an abundance, but something vital is lacking.

Throughout, all the cast showed signs of what in fistic parlance they call staleness, humor, singing and dancing all lacking the spontaneity which is essential for the success of a show like "Auction Pinochle."

Further up the line, at the Majestic to be exact, I found the Al Jolson company unpacking their trunks for a second week. By the way, this second week will close with the Saturday matinee. There will be no night performance.

Also dropped in to take a peek at "Joan of Arc" at the Morosco. They are great pictures, and will run until Saturday, when "The Girl Behind the Counter" opens its engagement.

Of course, you all know the story of the "Maid of Orleans," so to say that the pictures have followed the story closely must conjur up all those striking scenes of the life of this remarkable woman.

There's the battle, the vision and the death at the stake, all graphically depicted. The settings, too, look like the real thing, and the whole production gives one the impression of being historically correct, as well as presenting a fascinating story.

# PECULIARITIES OF BATTERS.

How Some of the Coast League Stars Behave When They Stand Up to the Plate to Face the Pitchers—Some of the Best-Known Angels. Their Playing Habits Explained.

BY CLYDE BRUCKMAN.

ONE of the most interesting fields of baseball lies in the peculiarities of the diamond stars. These little odd traits crop out in their batting, fielding, base running and, in fact, in everything they do. It is a wide field that will stand unlimited exploration. A ball player without peculiarities is as scarce as a prize fighter without an alibi.

The average fan will go to the ball park all season and when it is over he will hardly be able to tell you whether a certain player bats left or right handed. Ask him who is the best batter in the league, who is the best pitcher or anything on that line and he will argue by the hour with an effective line of facts and figures. He will notice the peculiarities of certain players, but he forgets them in the excitement of the game and the pennant race.

About one batter out of ten goes to the plate without pulling off from one to fifteen odd stunts. Some batters grab up a handful of bats and wander up to the plate swinging them in a wild fashion. Others pick out their favorite club and take their place without undue ceremony. Some fuss with their shoes, cap and other wearing apparel. Not a few have a certain route around the field before they land at the rubber. Others have peculiar positions while waiting for their team mates to do something at the plate. At the plate the difference is even more pronounced. Few batters stand or hold their bats alike. It varies from a long swing to a short, choppy motion. These are but a few of the habits which develop around the players.

Harl Maggert picks out his favorite stick and goes up to the plate with little fuss. At the plate he stands in a careless crouch which deceives the pitcher and all concerned. He often has the appearance of not watching the ball and the heaver may try to sneak over a fast one, which generally results in much running on the part of the outfielders. With a couple of taps at the plate and a tug at his cap he is ready to hit, a thing he does with much zest.

Ernie Johnson squats on his two bats and waits his turn at bat. While waiting he scratches his chin in a meditative manner. At the bat Ernie takes a short grip on the bat and swings nervously. He stands erect and cuts at the ball with a choppy swing.

Page takes his time getting to the plate and is a patient waiter when he arrives there. He takes a grip on his stick up near where the tape ends and swings at the ball with a good arm movement.

Metzger bats either right or left handed. When batting left-handed he crowds the plate and swings well at almost every ball that comes over, while on the opposite side he stands well back from the plate and waits them out. He has a nervous habit of rubbing his hands on his suit and is always shifting his feet.

Abstein stands well back from the plate and swings from his heels up. Bill is continually running his hand along the bat and stands almost motionless at the plate.

Wolter always picks up his stick with the big end and gives it a whirl in the air while advancing to the plate, thus putting the small end in its proper place for his batting. He swings well and crowds the plate.

Harper takes a number of short, choppy swings while waiting for the delivery. Stands with hand on hip and leans on his bat when waiting turn at bat.

Boles has a selected spot on the field where he crouches on his knees with his bat between his legs when on deck. Walt puts several acres of dirt on his hands, removing the same by wiping it off on his uniform.

Ellis hitches his belt and swings two bats with much violence when advancing to the plate. At the plate he hunches over and dangles the bat in a careless manner. He takes a semi-choke hold on the bat and steps into the ball. He shifts his feet continually.

Meek grabs up two bats, but does not swing them with much force, contenting himself with resting the bats across his shoulder and watching the proceedings on the field. He always stands in this position when waiting to hit. At the plate he either chokes his bat or takes a healthy swing as the occasion demands. His strength causes him to drive out long hits with little exertion.

# SOME BATTING KINGS.

NAPOLEON LAJOIE never has been known to complain regarding the salary paid him by Charles W. Somers, but it is quite likely that he wishes that during all the time he has worked for the Naps their liberal owner had offered him a bonus such as Joe Jackson has been proffered this season. The Carolina clouter, according to rumor, is to get so much if he hits above .400, so much if he hits above .375 and so much if he hits above .350. Never having hit below the last-named mark since he has been in the American League, the chances are that J. J. will earn at least one of the extra sums his contract calls for, even if the Cincinnati baseshit has been abolished.

Look what Larry would have had, however, in the way of extra remuneration had his contract called for more money in the event of his hitting above .350, .375 or .400. In 1901, working for Connie Mack, the king piled up an average of .422, still the high water mark for the American League and only approached by Ty Cobb in 1911, the year he was accounted the most valuable player in the younger organization by the Chalmers jury of newspaper experts. The Georgian hit .420 that year, and .410 the next, Joe Jackson having an average of .408 in 1911 and Charley ("Duke") Farrell an average of .401 in 1903.

During two years of his employment by Somers, Larry has hit better than .375, and in five years better than .350. Cobb has been above the last-named mark six times, Hans Wagner five times, Joe Jackson four times, Tris Speaker swice, Ed Delhanty twice, Olaf Henriksen twice and Mike Donlin twice. The players who have once hit .350 or better in the American and National Leagues from 1901 to 1913, inclusive, are "Duke" Farrell, Dave Rowan, Earl Yingling, Jesse Burkett, Sam Crawford, Cy Seymour, Lew Wiltse (brother of George and like him, a pitcher) Heinie Zimmerman, "Babe" Borton, Eddie Collins, Charley Hickman, Bill Kennedy, Jack Lelivelt, Jay Kirke, George Stone, "Nig" Clarke, "Chief" Meyers, Clarence Beaumont, Billy Keeler, Charley McDonald, Jimmy Sheckard, Jack Lapp, John McGraw, Fred Clarke, Roger Bresnahan and Jake Daubert. The full list is appended:

BETTER THAN .400.

.422—Lajoie, White Elephants, in 1901.

.426—Cobb, Tigers, in 1911.
.410.—Cobb, Tigers, in 1912.
.408—Jackson, Naps, in 1911.
.404—Farrell, Red Sox, in 1903.

.375 OR BETTER.

.395—Jackson, Naps, in 1912.
.390—Cobb, Tigers, in 1913.
.387—Jackson, Naps, in 1910.
.385—Cobb, Tigers, in 1910.
.384—Lajoie, Naps, in 1910; Rowan, Browns, in 1911.
.383—Speaker, Red Sox, in 1913; Yingling, Superbas, in 1913.
.382—Burkett, Cardinals, in 1901.
.381—Lajoie, Naps, in 1904.
.378—Crawford, Tigers, in 1912.
.377—Seymour, Reds, in 1905; Cobb, Tigers, in 1909.
.376—Delhanty, Senators, in 1902.
.375—Henriksen, Red Sox, in 1913.

.350 OR BETTER.

.373—Wiltse, White Elephants, in 1901; Jackson, Naps, in 1913.
.372—Zimmerman, Cubs, in 1913.
.371—Borton, White Sox, in 1912.
.369—Lajoie, Naps, in 1902.
.368—Lajoie, Naps, in 1912.
.366—Henriksen, Red Sox, in 1911; Speaker, Red Sox, in 1913.
.365—Lajoie, Naps, in 1911; Collins, White Elephants, in 1911.
.363—Hickman, Naps, in 1902; Wagner, Pirates, in 1905.
.362—Kennedy, Pirates, in 1902; Leilvelt, Yankes, in 913.
.360—Kirke, Braves, in 1911.
.358—Stone, Browns, in 1906; Clarke, Naps, in 1906; Meyers, Giants, in 1912.
.357—Delhanty, Phillies, in 1901; Beaumont, Pirates, in 1902.
.356—Donlin, Reds, in 1905.
.355—Keeler, Superbas, in 1901; Wagner, Pirates, in 1903; Lajoie, Naps, in 1906; McDonald, Braves, in 1913.
.353—Sheckard, Superbas, in 1901; Lapp, White Elephants, in 1911.
.350—Bresnahan, Giants, in 1903; Wagner, Pirates, in 1907; Cobb, Tigers, in 1907; Daubert, Superbas, in 1913.

## Tigers Tie Series.

(Continued from First Page.)

first inning, and that encompassed his downfall. He was touched up for four healthy hits good for the two runs, but thereafter he was as difficult to solve as a Chinese puzzle. Save for this bad start there was no question but that Leifield pitched the better game.

THE SLAUGHTER.

Carlisle, first up, laid the ball up against the right field fence and by fast sprinting stretched it into a double. Bill Leard picked out the second ball pitched for another drive against right fence and Carlisle scored. The bombardment continued, as Johnny Kane shot a single into left. Bayless, out on a grounder to first, advanced both runners. Honus McArdle, coming up in the face of wild applause, make good with a hot drive to right and Leard tallied. Lefty got the next two batters, but the damage, as was subsequently proved was done.

MORNING TIE.

The after-breakfast fans were treated to an eleven-inning drawn score of five all, which had to be called because of the time limit. Veteran Jack Powell opposed youngster Standridge for a major portion of the game and with the old-timer in particular it was a case of using his wits.

The locals dug into Powell in earnest in the third. Corhan walked and Clarke gathered a single, when he landed the ball toward third, Corhan going on to third, as Nig beat the throw to first. Standridge fanned, but Tobin swatted through to center field and Corhan clattered home. O'Leary hit to left field and Schaller's long fly to right, caugh by Bayless, gave Clarke a tally. Then started a double steal. Bliss made a short throw to Powell, who dropped the ball and the fleet-footed Tobin was at home.

The scores:

Morning game:

VENICE.

| | A. | R. | B. | P.O. | A. | E. |
|---|---|---|---|---|---|---|
| Carlisle, lf | 6 | 0 | 1 | 4 | 0 | 0 |
| Leard, 2b | 6 | 1 | 2 | 0 | 0 | 0 |
| Kane, cf | 3 | 1 | 1 | 4 | 0 | 0 |
| Bayless, rf | 4 | 2 | 1 | 3 | 1 | 0 |
| McArdle, ss | 4 | 1 | 2 | 3 | 0 | 0 |
| Borton, 1b | 5 | 1 | 1 | 15 | 1 | 0 |
| Litschi, 3b | 5 | 0 | 0 | 1 | 2 | 1 |
| Bliss, c | 5 | 0 | 0 | 2 | 2 | 0 |
| Powell, p | 2 | 0 | 0 | 0 | 2 | 0 |
| Meloan, x | 1 | 0 | 0 | 0 | 0 | 0 |
| Hitt, p | 0 | 0 | 0 | 0 | 0 | 0 |
| Totals | 42 | 5 | 11 | 33 | 7 | 1 |

x—Meloan batted for Powell in eleventh.

SAN FRANCISCO.

| | A. | R. | B. | P.O. | A. | E. |
|---|---|---|---|---|---|---|
| Tobin, cf | 4 | 0 | 1 | 1 | 0 | 0 |
| O'Leary, 2b | 4 | 0 | 0 | 2 | 3 | 0 |
| Schaller, lf | 4 | 0 | 1 | 2 | 0 | 0 |
| Downs, 3b | 4 | 0 | 0 | 0 | 2 | 0 |
| Mundorf, rf | 3 | 0 | 0 | 2 | 0 | 0 |
| Cartwright, 1b | 4 | 0 | 0 | 12 | 0 | 0 |
| Corhan, ss | 4 | 1 | 1 | 2 | 3 | 0 |
| Clarke, c | 4 | 1 | 1 | 6 | 0 | 0 |
| Standridge, p | 3 | 0 | 0 | 0 | 2 | 0 |
| Bliss, x | 1 | 0 | 0 | 0 | 0 | 0 |
| Fanning, p | 1 | 0 | 0 | 1 | 0 | 0 |
| Totals | 40 | 2 | 4 | 28 | 10 | 0 |

x—Batted for Standridge in tenth.

SCORE BY INNINGS.

| | | | | | | | | | | | |
|---|---|---|---|---|---|---|---|---|---|---|---|
| Venice | 0 | 0 | 0 | 2 | 0 | 0 | 0 | 3 | 0 | 0 | 5 |
| Base hits | 0 | 1 | 0 | 2 | 0 | 0 | 0 | 3 | 0 | 0 | 11 |
| San Francisco | 0 | 0 | 0 | 0 | 0 | 0 | 0 | 2 | 0 | 0 | 2 |
| Base hits | 0 | 1 | 1 | 0 | 0 | 0 | 1 | 0 | 1 | 0 | 11 |

SUMMARY.

Five runs and 10 hits, 38 at bat, off Standridge in 10 innings; 5 runs, 9 hits, 36 at bat, off Powell in 11 innings.
Three-base hits—Borton, 2.
Two-base hits—Borton, Bayless.
Sacrifice hit—Schaller.
Bases on balls—Off Powell, 4; off Standridge, 4.
Struck out—By Powell, 6; by Standridge, 5; by Hitt, 1.
Hit by pitcher—Kane by Standridge.
Runs responsible for—Powell, 4; Standridge, 2.
Left on bases—San Francisco, 8; Venice, 9.
Game called, time limit.
Stolen bases—Meloan, Clarke.
Umpires—Hayes and Guthrie.

Afternoon game:

VENICE.

| | A. | R. | B. | P.O. | A. | E. |
|---|---|---|---|---|---|---|
| Carlisle, lf | 4 | 1 | 1 | 3 | 0 | 0 |
| Leard, 2b | 4 | 0 | 1 | 2 | 3 | 0 |
| Kane, cf | 4 | 0 | 0 | 3 | 0 | 0 |
| Bayless, rf | 4 | 0 | 1 | 2 | 0 | 0 |
| McArdle, ss | 4 | 0 | 1 | 2 | 5 | 0 |
| Borton, 1b | 3 | 0 | 0 | 11 | 0 | 0 |
| Litschi, 3b | 3 | 0 | 0 | 2 | 2 | 0 |
| Elliott, c | 4 | 0 | 0 | 3 | 1 | 0 |
| White, p | 4 | 0 | 0 | 1 | 0 | 0 |
| Totals | 30 | 1 | 3 | 27 | 12 | 0 |

SAN FRANCISCO.

| | A. | R. | B. | P.O. | A. | E. |
|---|---|---|---|---|---|---|
| Tobin, cf | 4 | 0 | 0 | 1 | 0 | 0 |
| Charles, 3b | 3 | 0 | 1 | 1 | 1 | 0 |
| Schaller, lf | 4 | 0 | 1 | 1 | 0 | 0 |
| Downs, 2b | 4 | 0 | 0 | 2 | 2 | 0 |
| Mundorf, rf | 3 | 0 | 0 | 0 | 0 | 0 |
| Cartright, 1b | 3 | 0 | 0 | 12 | 0 | 0 |
| Corhan, ss | 4 | 0 | 1 | 2 | 3 | 0 |
| Schmidt, c | 4 | 0 | 0 | 4 | 0 | 0 |
| Leifield, p | 3 | 0 | 0 | 0 | 3 | 0 |
| Hogan, x | 1 | 0 | 0 | 0 | 0 | 0 |
| Toser, xx | 1 | 0 | 0 | 1 | 0 | 0 |
| Totals | 34 | 0 | 3 | 27 | 14 | 0 |

x—Batted for Mundorf in ninth.
xx—Batted for Leifield in ninth.

SCORE BY INNINGS.

| | | | | | | | | | | | |
|---|---|---|---|---|---|---|---|---|---|---|---|
| Venice | 1 | 0 | 0 | 0 | 0 | 0 | 0 | 0 | 0 | 0 | 1 |
| Base hits | 1 | 0 | 0 | 0 | 0 | 0 | 0 | 0 | 0 | 0 | 3 |
| San Francisco | 0 | 0 | 0 | 0 | 0 | 0 | 0 | 0 | 0 | 0 | 0 |
| Base hits | 1 | 0 | 1 | 1 | 1 | 2 | 0 | 1 | 2 | 1 | 13 |

SUMMARY.

Two-base hit—Carlisle.
Sacrifice hit—Litschi.
Stolen bases—Bayless.
First base on called balls—Off White, 2; off Leifield, 4.
Struck out—By White, 2; by Leifield, 6.
Double plays—McArdle to Borton; Kane to Borton; Leifield to Cartwright.
Left on bases—Venice, 5; San Francisco, 8.
Runs responsible for—Leifield 2.
Time of game—2h. 5m.
Umpires—Hayes and Guthrie.


Theatres—Amusements—Entertainments

PANTAGES Broadway Vaudeville—10c, 20c, 30c
Matinee Daily 2:30—Nights, 7:10, 9:20

Harry Girard Agnes Cain Brown
and a Selected Company in
"The Luck of a Totem"
Edwin Keough Helen Nelson
in Their Successful Comedy
"AMBITION"
The Spanish Goldinis
Weston & Leon
E. J. Moore
Rose City Sextette
Pantagescope Comedies

EMPRESS THEATER—SULLIVAN & CONSIDINE VAUDEVILLE, SPRING STREET, NEAR FOURTH
EMPRESS VAUDEVILLE
THIS WEEK'S GREAT BIG BILL. MATINEE EVERY DAY — 2 SHOWS EVERY NIGHT. A ROYAL TREAT FOR THE KIDDIES
ROSSOW MIDGETS
SEE THE SCREAMINGLY FUNNY BOXING EXHIBITION
THE INIMITABLE COMEDY STARS
McMAHON & CHAPPELLE
Offer Their Funny Skit, "WHY HUBBY MISSED THE TRAIN"
Fresh From Metropolitan Hits. Murray Bennett, Vaudeville's Brightest Singing Comedian.
The Juvenile Wonders Hazel Berka and Alex. Korae, In Varied Selections by Great Masters.
A Bit of Real Life in One Act. Robert E. O'Connor & Co. In "The Stick-Up Man."
Aerialists Who Amaze and Amuse. Dennis Brothers, Kings of the Revolving Ladder
Exclusive First Run Keystone Comedies.
Worth Double the price, 10c, 20c and 30c.

MAIN STREET, Between 3rd and 4th—HIPPODROME—EVERY SEAT And There Are 3000 10c
JUST LOOK THIS OVER
ROSHIER'S DOGS Cleverest of Canines
And Some Great Acrobats DUMETRESCU'S TROUPE
STEVENS-COOPER CO. —Presenting "THE BELLS"
Also a Great Quartet— THE BRIGHTON FOUR
FIVE — OTHER REMARKABLE FEATURES — FIVE
MATINEE DAILY AT 2:30; NIGHTS 6:30 AND 8:45. 531 SOUTH BROADWAY

TALLY'S BROADWAY THEATER— THIS WEEK, ONLY
SHOWS START THIS WEEK AT 1:45—3:30 7:15 — 9:00
THE MASTERPIECE OF Chas. Dickens IN MOTION PICTURES
DAVID COPPERFIELD
GREATEST PIPE ORGAN EVER CONCEIVED
PRICES 15 and 25c Loges 50c

REPUBLIC THEATER— BERT LEVEY'S Main, Bet. 3rd & 4th. 10 15 20 2 Big Headliners
Commencing with Matinee 2:15—One Week Only
Alexander's Minstrels
Big Free Concert in Lobby Before Each Performance.
MARIE AND HER 7 TRAINED BEARS
Positively the Last Week in Animal Acts
Six Other Features—Daily Matinees 2:15—Nights 7 and 9 p.m.

WOODLEY THEATER—838 Bdwy. Bet. 8th & 9th
TWO-REEL RELIANCE THE SMUGGLERS OF SLIGO
NORMA PHILLIPS "OUR MUTUAL GIRL"
KEYSTONE COMEDY MACK AT IT AGAIN FEATURING MACK SWAIN AND MABEL NORMAND
SPECIAL MUSIC ON THE MAMMOTH PIPE ORGAN BY C. PERCIVAL GARDNER

MASON OPERA HOUSE— BROADWAY, Bet. 1st and 2nd
TONIGHT—MATINEES, WEDNESDAY AND SATURDAY.
Burk's Big "Uncle Tom's Cabin" Company
Largest Organization of its Kind; More Men, Women and Children, More Dogs and Ponies. Largest Street Parade Daily at Noon. A Popular Old Play at Popular Prices. Nights, 25c, 50c, 75c, $1; Matinees, 25c and 50c.

IF You Want to Keep Up Your Social Obligations LEARN TO SKATE.
Exclusive hotels and apartments are giving skating parties—clubs are being formed—most graceful and healthful sport—taking society by storm—we have taught free—form your own club and we will extend special courtesies. Broadway Rink, 1037 S. Broadway. 1 to 6, 7:30 to 10 p.m. Daily except Sunday evening which is reserved for an exclusive club.

CLUNE'S BROADWAY—THEATER HERE NOW
ANOTHER BIG INSTALLMENT TEEMING WITH JUNGLE THRILLS
The Cruel Crown 8th No. Adventures of Kathlyn

BROADWAY RINK— 1037 South Broadway
Get the Right Kind of a Skate


## PARADISE FOR DRUNKS.

**In Denmark Inebriated Individuals Are Sent Home in Cabs at the Saloon Man's Expense.**

[Kansas City Star:] In Denmark the primrose path to delirium tremens is not without its compensations, and when a wayfarer is picked up drunk by a gendarme the inebriate is not hustled unceremoniously to a chilly cell, but instead is given medical attention and later sent to his home in a cab.

The arresting officer is instructed to file at headquarters the name of the dramshop keeper who sold the wayfarer the last drink, and the next morning a bill for medical services and cab fare is presented for payment to the grog dealer. In the absence of a perfect alibi, the proprietor settles and the incident is closed with no more after effects than the probable headache for the chronic libational habitu.

For five years in Amsterdam there has flourished a society which, for a modest fees provides cabs for the transportation for libelous Dutchmen who, having drunk their fill, want to go home and are unable to trust their locomotion nor keen as to choice of direction. The success of this humane venture has prompted the founding in Belgium of a similar society. The industry is now wholly philanthropic, as an asset in the schedule of receipts in the schedule of societies is about $1, and if the cost of the service is assessed of a grateful spree to the drunkard his own longed-for dollar will not move him to tip generously.

The gr
Henry T. Hazard, wife of the forme
Only a few hours before the mansio

Ashes to Ashes.

## HAZARD HOME'S MISTRESS DIES.

FORMER MAYOR'S WIFE TAKEN WITH GREAT SUDDENNESS.

Optical Operation Fails to Save Her Life and One of City's Show Places Turns in a Day from Scene of Social Merry Making to One of Sadness—Long and Useful Life.

The glory of the beautiful Hazard estate in Westover place gave way to deepest gloom yesterday, for the mistress of the palace home is dead. Mrs. Carrie Geller Hazard, wife of former Mayor Henry T. Hazard, died with shocking suddenness yesterday afternoon, following an operation for intestinal trouble, at the Clara Hospital. She had been ill only thirty-six hours prior to the operation and only the members of the family and a few intimate friends knew at noon yesterday that her condition was serious enough to warrant a surgical operation, the last resort to save her life. She died an hour later.

Friday night Mrs. Hazard had an attack similar to others that had troubled her since an operation ten years ago this month. Physicians were called to the Hazard home and medical attention seemed to relieve her suffering.

Saturday Mrs. Hazard had recovered to such an extent that the planned shower for her niece, Mrs. William Geller, was given during the afternoon, when many guests thronged the beautiful home. In the evening another attack came, and Sunday night Mrs. Hazard grew weaker and her condition became alarming. She was rushed to the hospital yesterday morning when it was seen that nothing short of a miracle could save her life. That miracle was looked for in the surgeon's knife, but Mrs. Hazard had gone beyond the aid of skill. The operation was performed by Dr. Hugo L. Cole and Dr. Arthur Godin. The death of Mrs. Hazard comes as a added shock to her husband, former Mayor Hazard, whose brother, James W. Hazard, died only a few weeks ago.

Mrs. Hazard was born at Marysville in 1855, and was the daughter of Dr. William Geller, one of the leading physicians of California in his day. In 1873 she was married to Hazard in this city, and for years was mistress of the Hazard home on the South Hope street. This residence is now used by the Methodist Hospital until its new building is erected.

After living nineteen years at the Hazard home place, the Hazards a few years ago moved to the new home at Third and New Hampshire, which is one of the show places of the city.

Mrs. Hazard had no children, but, with her husband, she leaves the following sisters: Mrs. Sarah E. Flaherty of San Diego, Mrs. P. Sullivan of San Francisco, Mrs. Susie Barrow of Los Angeles, and a brother, J. L. Geller of this city. Mr. and Mrs. Hazard had planned to go East for several months and to leave in a few weeks. She was looking forward to this visit and had made preliminary plans when death came. She was regarded as one of the most charming matrons, a woman of quiet, extensive philanthropies and one whose unselfish deeds to others won her the highest esteem.

While Mrs. Hazard was not a member of any clubs and came into personal contact with public life only through her husband was Mayor of Los Angeles a quarter of a century ago, she had a wide circle of intimate friends. She always surrounding herself in her home with her companions and entertained frequently in a liberal, though not pretentious or ostentatious, manner.

Arrangements for the funeral will be made this morning, by members of the family.

GOAT GOT.

Green on St. Patrick's Day and Orange When That Day Is Observed.

Billy, the mascot of Engine Company No. 1 of the city's fire department, at No. 1901 Pasadena avenue, is not only a goat by the nature of things, but has been the "goat" of the facetious element of the boys at that station.

On St. Patrick's Day, Billy was given an unsolicited bath in the most approved style the market affords, in honor of the day. The result was to have had a salutary effect upon the libelous residents of that section.

On Orange Day, Billy blossomed forth in a brilliant coat of orange, with horns, tail and feet decorated with trimmings of green. This

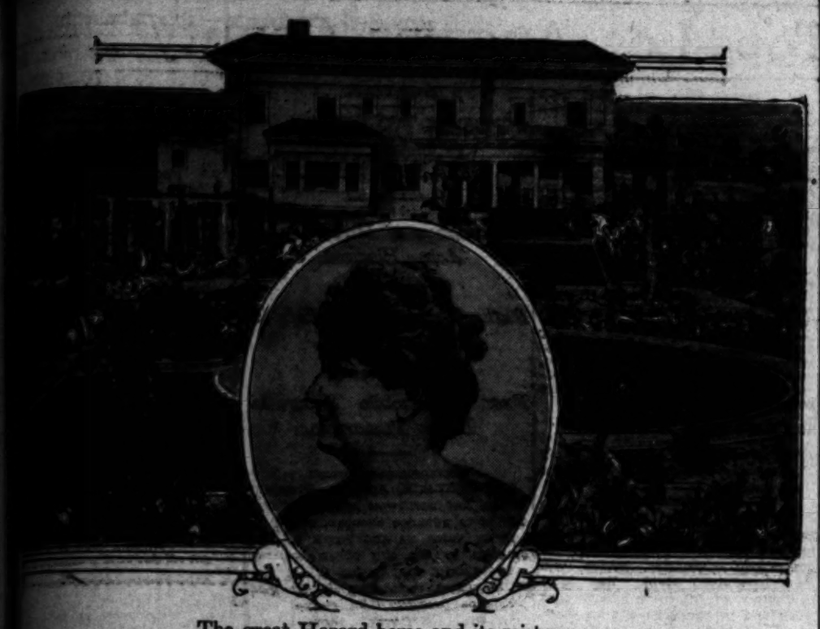

The great Hazard home and its mistress,

Mrs. T. Hazard, wife of the former Mayor, who died with great suddenness following an operation yesterday. Only a few hours before the mansion, one of the show places of the city, was the scene of social gayety.

Ashes to Ashes.

## ...RD HOME'S ...ISTRESS DIES.

## ...AYOR'S WIFE TAKEN ...GREAT SUDDENNESS.

...Operation Fails to Save ... and One of City's Show ... Is Turned in a Day from Scene ... Merry Making to One of ...-Long and Useful Life.

...ory of the beautiful Hazard ... Westover place gave way ... gloom yesterday, for the ... of the palace home is dead. ... Gertie Geller Hazard, wife ... Mayor Henry T. Hazard, ... shocking suddenness yes... afternoon, following an op... for intestinal trouble, at the ... Hospital. She had been ... thirty-six hours prior to the ... and only the members of ... and a few intimate friends ... news yesterday that her con... serious enough to warrant ... operation, the last resort ... her life. She died an hour ...

...night Mrs. Hazard had an ... similar to others that had ... her since an operation ten ... ago this month. Physicians ... called to the Hazard home and ... attentions seemed to relieve ... suffering.

...Mrs. Hazard had recov... to such an extent that the ... dinner for her niece, Mrs. ... Geller, was given during the ... when many guests ... the beautiful home. In the ... another attack came, and ... night Mrs. Hazard grew ... and her condition became ... She was rushed to the ... yesterday morning when it ... that nothing short of a ... could save her life. That ... was looked for in the sur... came, but Mrs. Hazard had ... beyond the aid of skill. The ... was performed by Dr. ... Cole and Dr. Arthur Godin. ... death of Mrs. Hazard comes ... a shock to her husband, for... Mayor Hazard, whose brother, ... W. Hazard, died only a few ... ago.

Mrs. Hazard was born at Marys... in 1854, and was the daughter ... William Geller, one of the ... pioneers of California in ... In 1873 she was married ... Hazard in this city, and for years ... mistress of the Hazard home ... on South Hope street. This ... residence is now used by the ... Receiving Hospital until its new ... is erected.

...Hazard had no children, but, ... her husband, she leaves the ... sister: Mrs. Sarah E. ... of San Diego, Mrs. P. ... of San Francisco, Mrs. Susie ... of Los Angeles, and a ... L. Geller of this city.

Mrs. Hazard had planned ... for several months and ... here in a few weeks. She ... looked to this visit and had ... many plans when death ... her. She was regarded as one ... most charming matrons, a ... of quiet, extensive philan... and her whose unselfish de... to others won her the highest ... esteem.

Mrs. Hazard was not a mem... any clubs and came into per... contact with public life only ... her husband was Mayor of Los ... a quarter of a century ago, ... a wide circle of intimate ... friends. She always sur... herself in her home with ... friends and entertained ... in a liberal, though not ... ostentatious, manner.

Arrangements for the funeral will ... announced this morning, by members ... family.

## ...AT GOT.

...Green on St. Patrick's Day ... Thought When That Day Is ...

...the mascot of Engine Com... of the city's fire depart... No. 1901 Pasadena ... not only a goat by the ... of things, but has been ... "pet" of the facetious ... of the boys at that sta...

...Patrick's Day, Billy was ... a scheduled bath in the most ... style the market affords, in ... honor of the day. The result ... not had a salutary effect ... the boisterous residents of that ...

...Day, Billy blossomed ... a fine coat of orange. ... horned tail and feet deco... with strings of green. This ...

## AUTOMOBILES IN SMASH-UPS.

**Woman's Leg Broken, Motorcycle Wrecked and Man Thrown Out of Car, in Three Separate Mishaps.**

Three automobile accidents early last evening resulted in more or less serious injuries to three persons.

Miss Claire Simons of No. 1929 Oceanview avenue had just alighted from a street car at Sixth and Alvarado streets and was making her way to the curb when she was struck by an automobile driven by Winder Scott of No. 3834 Ingraham street. Her leg was broken. She was taken to the Receiving Hospital.

Ralph Adams of No. 320 Franklin street, riding a motorcycle, drove into the rear end of an automobile driven by M. C. Anderson of No. 1048 Florida street while both were going through the Broadway tunnel. Adams's motorcycle was wrecked and his left knee was sprained. He was taken to the Receiving Hospital.

J. B. Mulvey, 57, of No. 1568 West Forty-eighth street, driving an automobile, collided with an inbound Venice car at Sixteenth street and Vermont avenue. His car was partially wrecked and he was thrown out, sustaining minor injuries about the head and body. He walked home.

## TO DISCUSS TUNNELS.

There will be a mass meeting of the citizens of Hollywood tonight in the Wilcox Auditorium, corner of Cahuenga avenue and Hollywood boulevard, to consider the proposed assessment for the construction of the First and Second-street tunnels. This is the first action that has been taken by the citizens of the Hollywood district on the tunnel proposition. The meeting is called by the Hollywood Board of Trade, of which H. B. Wright is secretary.


The Harris & Frank Advertisement for Today Is on Page 4, Section 1

Harris & Frank Ready-to-Wear Clothiers
437-441 South Spring St.

$3.50

Easter!

Here's an exceptionally beautiful Pump at an exceedingly moderate price—black or white Satin, turn soles, satin bows.

When you see this voguish pump in our windows today, you'll want a Pair immediately. Many other styles at many other prices.

Staub's
336 So. BROADWAY

*The General says:*

**"Some roofing jobbers and dealers refuse to handle *Certain-teed* Roofing because the profit is not big enough to satisfy them."**

## Guarantees on Roofing

**There Are Real Guarantees, Also Talk Limitations.**

There are a lot of guarantees offered on roofings. Most of them are by irresponsible people, or merely conversational guarantees. It's a very important thing in a guarantee that there should be responsibility, and that it should be in writing.

Since we have been giving a regular written guarantee on Certain-teed Roofing, one class of competitors has been saying that their roofing "will generally last twenty years, or longer." They don't guarantee it, however, at all. It's very easy to talk, talk, talk and say any number of years in such talk, but responsible concerns must know all about their roofing if they do any more than talk—they must know their roofings really do last when they sign a printed guarantee of plain requirements that the roofing shall make good. Of course, the irresponsible type—those who are likely to go out of business soon—can sign anything. It's very important that the buyer should not be caught in such a trifling manner.

Another very important thing is these talk guarantees are offered on the cheapest goods the manufacturers make; not being real guarantees, there is no risk. They say nothing about their highest priced brands and qualities—just offer the cheapest thing they have—offer a talk guarantee on cheap goods equal to the real guarantee given on Certain-teed Roofing. It's funny, how many people they catch on such things.

When you buy a piece of roofing you should know—and know in writing—that it is the best quality—best brand goods made by that manufacturer. Remember—make him put this in writing, that it is his best in every way, and then have the guarantee in writing and properly signed, too.

It pays to be careful in buying goods where the quality could not be judged by the sample—where everything must depend upon the standing and ability of the manufacturers to make good over a long period of years in the future.

# Certain-teed Roofing

They have not realized that service to their customers builds the best business for themselves.

The dealer who is doing the biggest roofing business in his community is the dealer who handles *Certain-teed* Roofing—because he recognizes service to his customers as the biggest part of his job—more customers as his reward.

He knows, just as you know, that *Certain-teed* Roofing will give you the best, the longest, and the guaranteed service. He is willing to take his modest profit on *Certain-teed* Roofing in preference to an inflated profit on any other brand, because he knows there are many more roofing buyers just like you who know and have faith in *Certain-teed* Roofing and in him.

When you buy your roofing of such a dealer as this, you know it is the best roofing service you can buy for your buildings because it is *Certain-teed*—guaranteed for 15 years, backed by the world's three biggest roofing mills, endorsed by your local dealer whom you know and who meets you face to face when he sells it to you. There is a dealer of this caliber in your neighborhood. He will sell you *Certain-teed*.

*Certain-teed* Roofing is sold at a reasonable price everywhere by dealers who believe in giving unsurpassed quality at a fair profit. The amount of *Certain-teed* Roofing required for an average roof, say ten squares, will cost less than $5 over the cheap mail order grade. This small initial cost is saved many times in the fifteen years' wear which is covered by the manufacturer's guarantee.

**General Roofing Manufacturing Company**

*World's largest manufacturers of roofing and building papers*

E. St. Louis, Ill. York, Pa. Marseilles, Ill. New York City Boston Chicago
Kansas City Minneapolis San Francisco Seattle London, Eng. Hamburg, Ger.

—Home of Ostermoor Mattresses— McCall Patterns

Coulter Dry Goods Co.
FOUNDED in 1870

U. S. Postoffice Sub-Station W. U. Telegraph Branch American Express Branch

ALL SPECIALS ADVERTISED ON SATURDAY—will be on sale today at the same reductions, except where none of any advertised article may be left. If you were unable to come to the store Saturday, plan to save just the same today.

## White Cotton Dress Goods for Confirmation Frocks Radically Reduced

Not at all too late to buy some of these materials, and fashion them into pretty and inexpensive confirmation or other frocks. Note what bargains are offered you:

**White Dress Organdie**
—72 inches, or two yards wide, at hitherto unheard of prices—
65c grade ..... 35c
75c grade ..... 45c
90c grade ..... 55c
$1 grade ..... 65c
$1.25 grade ..... 75c
$1.50 grade ..... $1

**White French Lawn**
—48 inches wide; in all different qualities—
35c grade ..... 25c
50c grade ..... 35c
75c grade ..... 60c
$1 grade ..... 75c
$1.25 grade ..... $1

**White Chiffon Organdie**
—also 72 inches wide; beautiful sheer quality; its regular price is $1.50 a yard; today ..... $1

**White Paris Muslin**
—72 inches wide; a splendid material for light weight dresses—
65c grade ..... 35c
90c grade ..... 50c

**White Persian Lawn**
—32 inches wide:
20c grade ..... 15c
25c grade ..... 20c
35c grade ..... 25c
50c grade ..... 35c
75c grade ..... 50c

—Wash Goods Section, Rear South Aisle—

## White Silks for Easter or Confirmation

White silks are among those staple articles of merchandise that seldom are at all reduced. Their popularity just now is greater than usual; so you will appreciate these price-cuts on qualities taken from regular high-class Coulter stocks:

42-inch white Crepe Brocade; was $10.... $6.50
42-inch white Charmeuse; was $4.50 ..... $3
45-inch white Moire; was $7.00 ..... $5
40-inch white Cascade Crepe; was $3.50... $2
40-inch white Brocade Charmeuse; was $3, $2
42-inch white Bengaline; was $4.50 ..... $3.50
42-inch white Bengaline Brocade; was $2.50, $2
40-inch white Twilled Charmeuse; was $4, $3
42-inch white Bengaline; was $9.50 ..... $2
42-inch white Charmeuse; was $7.50 ..... $5
40-inch white Crepe de Chine; was $3.... $1.75
40-inch satin Cachemere; was $3.50 ..... $3

—Silk Section; Broadway Annex—

## Quantities New Separate Skirts

Have just been put in stock, to satisfy a demand not equalled in the past six years. You will surely want to make selection at once, in order to have alterations completed in ample time:

**Wool Skirts**—in serges, poplins, wool crepes, plaids in black-and-white; Hague, brown and Shepherd checks, $4.75 to $17.50.

**White Repp Skirts**—also Bedfords and ratines; $2 to $6.50.

**Taffeta Skirts**—in black or navy, with every new variation of tunic, tier, bustle and flouncing effects; $11.50 to $25.

**White Skirts**—in wool serges and Bedfords, $6.50 to $17.50.

—Garment Section, Second Floor—

$5

**For Handsome Bags Worth More**

but purchased in such an advantageous way that we can sell them for only $5. Shown in pin and real seal, walrus, morocco, saffron and other popular leathers; also in the new Tango, silk and moire bags; dozens of styles; formerly $6.50 to $7.50.

—Leather Goods, Main Floor—

## 75c Papeteries & Cards, 50c Box

High-class stationery, of course; we carry no other in stock; papeteries and correspondence cards in newest finish; many of the assortments being gilt edged; your choice at 50c box.

And plain edged similar styles, formerly 50c, at 35c; or three for $1.00.

Easter Remembrances—of all sorts, at most attractive prices.

—Stationery, South Aisle—

## Wide Varieties in Girls' Lingerie Frocks

For those women who do not care to make their little girls' clothes we have assembled some of the most charming styles in lawn, batiste, voiles and organdies:

**Very Smart Models**
—many trimmed with hand embroidery and laces; belts and girdles of ribbon in white, pink or blue; for girls of 6 to 14 years; priced at $3.50 to $14.

**Little Girls' Lingerie Dresses**
—very pretty styles in similar materials to the foregoing, at $1.50 to $14.

**Girls' Hats**
—in fancy trimmed straws; panamas, peanut straws; Hague, brown, white—the best-liked colors.

**Ratine Hats**
—in wide assortment; all white and white with colored brims; for girls of any age up to 12 years; 65c to $3.25 each.

—Children's Wear, Second Floor—

## La Camille Corsets Are for Fastidious Women

Women who will have none but the very best; knowing that upon the foundation depends the whole effect of their gowns or suits or fancy frocks.

La Camille Corsets answer every requirement of the discriminating woman, both as to materials used and styles to be obtained. The new low bust, lace front, elastic gusset and ventilated back styles sell at $3.50 to $10 each.

Odd Corsets—Howd Lace Front; were $10 ..... $5.00 were $5 ..... $2.50

—Corsets, Second Floor—

## Children's Hats and Bonnets in Every Pretty Style

These dainty hats and bonnets will add charm to any child; and their prices are not high, while they are here in wide variety:

**Pique and Crepe**
—hats and bonnets; plain or figured; 75c to $3.75.

**Lingerie Bonnets**
—and hats; allover embroidered; and in Swiss, organdie and net.

**Girls' Lingerie Hats**
—for ages 10 to 14—in allover embroidery; stiff shapes; and all shirred; a special lot, formerly $5 to $12, now $2.50 to $6.

—Misses' Wear, Second Floor—

## Complete Your Easter Toilette With Correct Accessories

There are so many articles of adornment, small in themselves, which add tremendously to the completion of one's toilette. For instance—

Tango Beads, 50c to $12.50
Lavallieres, $1.25 to $15
Silver Mesh Bags, $3.25 to $25
Vanity Cases, gold and silver, $1.50 to $25
Brooches or Collar Pins, 50c to $15
Pearl Bead Necklaces, 50c to $7.50
Beaded Bags and Purses, $3.75 to $35
Gold Mesh Bags, $7.50 to $45
Long Chains, 75c to $5

—Silverware, South Aisle—

224-228 South Hill Street COULTER'S 215-229 South Broadway

# Cities and Towns South of Tehachepi's Top—Los Angeles County News.

Pasadena.

## SHORT SERVICE, THEN EASTWARD

*Weyerhaeuser's Body to Lie by that of Wife.*

*Busch Homestead Monument to Late Brewer.*

*Auto President Lauds Fine California Roads.*

[LOCAL CORRESPONDENCE.]

PASADENA, April 5.—After a short service at the Oak Knoll residence, at which Rev. W. B. Hill of Poughkeepsie, N. Y., a son-in-law, officiated, the sons and daughters of Frederick W. Weyerhaeuser, the lumber king and multi-millionaire, who died Saturday morning, left the city in a private car on the Salt Lake Limited at 11:15 o'clock yesterday morning to take the body to Rock Island, Ill., where it will be buried by the side of that of the late financier's wife, who died two years ago. The obsequies held here were very quiet and none but the members of the family were present.

Mrs. Rudolph Weyerhaeuser of Cloquet, Minn., alone remained in the city. She will close the Oak Knoll mansion early in May and return to her home. She said last night that it has not yet been decided whether any members of the family will return to Pasadena next winter.

There was a report current here yesterday that Weyerhaeuser had left no will, but on this subject, Mrs. Rudolph Weyerhaeuser last night had nothing definite to say and as Pasadena is only the winter home of the late magnate, who was a resident of St. Paul, there are no Pasadenans who are known to be conversant with his affairs.

"I can give you no information about that," Mrs. Weyerhaeuser said last night. "I wouldn't know myself."

Other members of the family stated the day previously that the death of the reputed richest man in the world would make no noticeable change in his business, as arrangements had been made long ago by which all provision is effected. Further than this, no information has been given out at the Weyerhaeuser residence.

The sons and daughters who left Pasadena yesterday to accompany the body East are: Rudolph M. Weyerhaeuser of Cloquet, Minn.; John T. Weyerhaeuser of Spokane, Wash.; Charles A. Weyerhaeuser of Little Falls, Minn.; Frederick Weyerhaeuser, Jr., of St. Paul; Mrs. W. B. Hill of Poughkeepsie, N. Y.; Mrs. S. S. Davis of Rock Island, Ill., and Mrs. A. R. Jewett of Cambridge, Mass.

WILL LEAVE TODAY.

Mrs. Lily Busch, widow of the late Adolphus Busch, who has occupied this winter the Busch residence on South Orange Grove avenue, which is surrounded by the famous Busch sunken gardens, will leave Pasadena today for St. Louis. She will travel in the Busch private car over the Santa Fe route. Three of her daughters who are with her—Mrs. J. W. Loeb, Mrs. Hugo Reisinger and Mrs. Theodore Conrades—Mrs. Mary Gentt, an old friend, and Carl Conrad, her secretary, will accompany her.

It was announced at the Busch residence last night that Mrs. Busch will return to Pasadena next winter and that the house and the gardens will be kept up in the future just as they have been.

This is the first definite announcement that has been made in this respect since the death of the late millionaire. When Mrs. Busch arrived last fall, although she would herself consent to no interviews, it was given out by her secretary that she would remain here but a few weeks and that she would probably not again return to Pasadena. But the winter was such a pleasant one, and the house and grounds were so replete with reminders of many pleasant winters that she and her late husband passed there, that she changed her mind and stayed the entire season. She even stayed longer than had been her and her husband's wont in former years.

J. N. Willys, president of the Overland Automobile Company of Toledo, O., who has passed several weeks in the city and who is now preparing to return home in a few days, said yesterday that Southern California is already the foremost place in the United States for automobiling, and that its fame in this respect is destined to spread rapidly.

"I have never seen anything like it," he said. "You have the climate and the roads. Southern California is destined to be the playground of the world. No other section of the country can get ahead of you."

Willys is accompanied by Mrs. Willys. They have been staying at the Hotel Huntington, but as it is to close today they moved to the Hotel Raymond yesterday.

OLD RESIDENT DIES.

Mrs. Mary C. McGrew, wife of Simon O. McGrew and mother of Miss Anna M. McGrew, the latter secretary to City Commissioner Metcalf, died yesterday at her home, No. 685 North Los Robles avenue. She was 73 years old and had been a resident of Pasadena for twenty-nine years. She also leaves a son, Jesse M. McGrew.

The funeral services will be held at the residence at 2:30 o'clock tomorrow afternoon and will be private.

According to the gauge of Weather Forecaster Sorver, the rain of last Saturday night totaled a precipitation of .22 of an inch, making 32.79 inches for the season to date.

Though it did not rain in the city through the day yesterday, there were intermittent showers all day on Mt. Wilson and at other points in the mountains near by.

A crowd of about 200 mountain climbers ascended Mt. Wilson yesterday and some of them got drenched.

The members of the Pasadena Young Women's Christian Association will give a gymnasium party at the association building next Thursday night, which will be unique as well as enjoyable.

The young ladies are to be divided into different groups and each group will represent some well-known college. They will imagine for the night that they are college boys and the party will be a track meet. There will be the shot-put, the broad jump and all. The colors of the different colleges will be worn and there will be some rousing yells.

In contrast to this is a millinery exhibit which will be given at the building that afternoon by the class in Y.W.C.A. millinery. The creations on which the members of the class have been spending their time during the last term will be shown.

Arrangements are being made by the organization for a summer encampment, but as these plans are not as yet complete no announcement has been made.

TO ELECT OFFICERS.

The annual meeting of the Shakespeare Club, at which time officers to serve for the ensuing year will be elected, will be held at the clubhouse tomorrow afternoon. As no other candidate has been named, it is practically certain that Mrs. Ernest H. Lockwood will be elected president to suucceed Mrs. Calvin Hartwell. Mrs. Hartwell has already served two terms, which is the limit provided by the constitution of the club.

Flower show entries close today.—[Advertisement.

Hotel Vista del Arroyo, Pasadena.—[Advertisement.

Reynier kid gloves, hand-sewn and perfect fit. Will put the finishing touch to your costume. Sold at Hertel's.—[Advertisement.

EASTER CELEBRATION.

[LOCAL CORRESPONDENCE.]

REDONDO BEACH, April 5.—Great preparations are being made by the Chamber of Commerce for Easter Sunday celebration, April 12. Thomas Taylor Drill and his famous chorus of 250 voices, accompanied by the Schoneman-Blanchard orchestra will render an excellent programme. Thousands of carnations will be given to the visitors and thousands of calla lilies will be used in decorating the great outdoor Palm Shell and Easter Cross. This wonderful chorus appeared here before thousands of spectators last Easter and at the Shrine Auditorium for the orange day celebration. Miss Myrtle Stedman, a noted singer will sing "The Holy City."


# Still another world-famous scientist

says light is harmful to beer. Read what he says, then order a case of Schlitz in Brown Bottles.

**"It is a known fact that sunlight and daylight influence unfavorably the taste and flavor of the beer and care must be exercised in the selection of the bottles."**

J. Brand (Zeitschrift für das gesamte Brauwesen, 1908, p. 335).

Dr. Robert Wahl, President of the Wahl-Henius Institute of Fermentology, quotes J. Brand in corroboration of his own opinion recommending the Brown Bottles.

*See that crown or cork is branded "Schlitz."*

Phones { Home A 7804 / Sunset Main 670
Sherwood & Sherwood Commercial Company
346 N. Main St., Los Angeles

Schlitz
The Beer That Made Milwaukee Famous


San Bernardino.

## STATE'S AGENTS TO FOREGATHER.

*Fire Insurance Men Plan for Convention.*

*Gibraltar Resists Attempt at Foreclosure.*

*Long-Standing Option May Be Enforced.*

[LOCAL CORRESPONDENCE.]

SAN BERNARDINO, April 5.—About 200 fire insurance agents from all parts of the State will gather here May 8 and 9 for the convention of their association. The gathering will include a number of the most prominent men in the fire insurance business in the State and a number of interesting addresses will be delivered at the numerous business sessions.

The convention will take up a number of questions on which the local agents desire legislation at the hands of the next session of the Legislature, in some of which they met defeat at the last lexisiative session.

The convention delegates will be guests of the local association of fire insurance agents, the plans here including an automobile ride about the city and valley, also a banquet one evening of the convention.

INJUNCTION GRANTED.

The attempt of the Midas Fruitland Company to foreclose a mortgage on an 1800-acre tract of land near Bloomington against the Gibraltar Investment Company of Los Angeles, has been at least temporarily blocked with an injunction granted by Judge F. F. Oster. The Gibraltar company asserts it was agreed by the Midas company that additional time would be granted for the payment of the $60,000 still due on the land, but at the last moment and without warning the foreclosure proceedings were started, thus threatening the properties of numerous colonists who have settled on the property and made payments amounting to many thousands of dollars.

VALUABLE LANDS.

August Bila of this city, thirteen years ago, secured an option on 440 acres of oil land, near the San Bernardino-Orange county line, agreeing to pay $45 per acre for the property. Before closing the option he went to Mexico and remained there seven years, returning here some time ago. Meanwhile the property has become valuable as oil land and he now seeks to enforce the option, which still stands of record against the property, which is owned by F. H. Rowley and others of Los Angeles. A suit has been filed here by Bila.

PASTOR HONORED.

A signal honor has been conferred on Rev. John Brady of the local Catholic parish, he being one of two new vicars chosen for this diocese, two new deaneries being at the same time created, one being in this city and the other in San Diego. This makes four deaneries in the diocese, the other two being in Fresno and Santa Cruz. Rev. Mr. Brady has been at the head of the local parish for more than ten years and in that time it has prospered greatly, a new schoolhouse and a handsome new church having been erected, besides the growth in membership being very large.

NEWS BRIEFS.

Raymond Blade, killed by prison guards yesterday at Folsom when he and others attempted a break for liberty, was sentenced from this county April 28 of last year on a burglary charge, the crime having been committed at Daggett on the desert, where he broke into a freight car and made way with a quantity of stuff. He was a hobo and but little was known of the fellow here. When in custody here he showed no vicious tendencies, being a model prisoner.

Jack Wilson and James Stephenson attempted to escape from the county road camp at Fontana, but were soon captured in a gulch, where they had hidden. As punishment they were compelled to stand up all the balance of the day.

SEASON OF ACTIVITY.

**Pomona Busily Engaged Building Its Great Automobile Speedway and Good Roads System.**

[LOCAL CORRESPONDENCE.]

POMONA, April 5.—With the ground formally broken for the big $400,000 Pomona speedway, with $150,000 to be expended for the betterment of good roads here during the next year and plans drawn for the proposed big tourist hotel, this city is looking forward to a season of activity. There are several other building projects in contemplation, one of which is to be the erection of a reinforced concrete business block at the southeast corner of Second and Gordon streets on the lot owned by Mayor Vandegrift, Grant McCain, F. P. Firey, E. Marshall and M. Thurman.

The road improvement work will consist of the paving and betterment of a number of miles of main thoroughfares in different parts of the city, some of these connecting with the county good roads and the route of the ocean-to-ocean highway.

Of the money required for the improvements, $75,000 has already been raised by a city bond issue, now available. The balance will be assessed against and paid by abutting property owners whose realty holdings are the most benefited, the interested holders having already agreed to the proposition.

The construction of the Pomona speedway, which is intended to equal the Indianapolis course, will be in charge of Paul Derkum and work will be commenced so that the track will be ready for the first big race on September 9 for a grand prize of $25,000, under the direction of the Western Automobile Association, which will have charge of the speedway as far as automobile races are concerned for the next five years.


HERE'S A REAL TREAT FOR LOVERS of FINE TEA

"SALADA"

CEYLON TEA

You can pay more for tea, but you can't get that rich fragrance, or delightful flavor that is strictly characteristic of SALADA.

Bear in mind SALADA is never sold in bulk. It comes in sanitary, foil weight, lead sealed packages.

All Grocers
Black—Green—Mixed
United Wholesale Grocery Co.
LOS ANGELES
Distributors


SUNDAY-SCHOOL CONVENTION.

**Whittier Plans to Entertain County Association—Prominent Speakers on Programme.**

[LOCAL CORRESPONDENCE.]

WHITTIER, April 5.—Plans are rapidly maturing for the entertainment of the Los Angeles County Sunday-school convention, which will meet here April 15-17. The local committee of fifteen is busily at work and preparations will be made to care for one of the largest Sunday-school conventions ever held in this county. Whittier people are united in inviting the Sunday-school workers of the county to attend the great convention.

The convention will open Wednesday evening, with a concert under the direction of B. C. Beech of this city, followed by an address by Bishop William Bell. Thursday and Friday forenoons will be devoted to conferences, the afternoons and evenings to general sessions. Luncheons and special banquets for the various departments will have an important place in the convention work. A men's banquet Thursday evening, and a banquet each for older boys and older girls Friday evening will be features of the week. Special luncheons for elementary and secondary departments will be features Thursday.

Among the prominent speakers are Dr. J. W. Brougher of Los Angeles; Rev. M. C. Hartzell, Lamanda Park; Rev. Miles B. Fisher, San Francisco; Dr. Frank M. Dowling, Santa Ana; Dr. Franklin McElfresh, Rev. John Balcom Shaw, Los Angeles, and Rev. C. R. Fisher. The convention chorus work will be under the direction of P. P. Bilhorn, assisted by Mrs. Bilhorn.

An interesting and valuable feature of this convention, the twenty-ninth annual convention of this county, will be the emphasis given to girls' Sunday-school work and to that of boys of the teen age.

WHY TRADE AT HOME?

**South Pasadena School Children to Be Given Prizes for Best Essays.**

[LOCAL CORRESPONDENCE.]

**High School Boys to Take Hike.**

SOUTH PASADENA, April 5.—The Home Trade Committee of the Chamber of Commerce will give prizes to school children of this city for the best essays on "Why Should I Trade at Home?"

The contestants will be divided into two classes—one class, including all the pupils of the High School and the seventh and eighth grades; the second class including all the pupils of the city in the third, fourth, fifth and sixth grades. The first prize in each class will be $5; second prize in each class, $3; third prize in each class, $2. The contest will close at 5 o'clock on the evening of April 24.

The essay must tell why every person in South Pasadena should trade at home. They must be of not less than 150 words in length and not more than 400 words. Contestants who do not care to write an essay may write a story.

A party of High School boys with the local Y.M.C.A. secretary will take a three-days hike.

The Lincoln Park League has gone on record as being opposed to an industrial district being formed in the Arroyo Seco.

TO OCCUPY ARMORY.

**Local National Guard Organizations to Move Into New Quarters at Exposition Park, This Month.**

Exposition Park Armory is to be occupied by the local National Guard organizations in the latter days of this month, according to orders of Brig.-Gen. Wankowski, issued prior to his departure for Sacramento last evening.

Battery A, Field Artillery, and the Field Hospital take possession of their quarters on April 23; Troop D, and Co. A, April 24; on the next day, the naval militia, Seventh and Eighth Divisions, enter; Cos. B and F follow; Co. C and Machine Gun Company, April 28, and brigade and regimental headquarters, April 29.

Gen. Wankowski goes north tonight, where he is to finish inspection of the guards, and counsel with Adjt.-Gen. Forbes concerning details connected with occupation of the long-delayed armory building, and the establishing of a new rifle range at Centinela. Ellis mechanical targets are among the items of improvement for the contemplated range.

Long Beach.

## STORM DRAINS RAISE VALUES.

*Reclamation of Hundreds of Acres Planned.*

*Father Saves Child's Life in Auto Accident.*

*Free Automobile Show to Begin Tomorrow.*

[LOCAL CORRESPONDENCE.]

LONG BEACH, April 5.—Property in the low northwest section of the city is to advance thousands of dollars in value as the result of the creation by the city of an assessment district to pay for a storm-drain system, reclaiming 500 acres of residence property. In special session the City Council adopted the report of City Engineer Ben F. Dupuy on the subject and referred the matter to the Board of Public Works, which body will get busy at once on the formation of the district.

Not all of the vast acreage even now covered by the storm waters of the Los Angeles River is to come under the district. Only that portion of the city bounded on the south by Tenth street, on the north by Hill, on the east by California avenue, and on the west by the westerly city limits, is to be reclaimed. The owners of acreage north of this section were so much opposed to the formation of a district and so little interested in the reclamation plan that they were left out of the scheme entirely.

The City Engineer figures that the grades in this district are very slight, about two feet in the 1000 feet, and the drains will have to be large. Also there is no outlet below the level of Hill street, and the drain on that street for a short distance will have to be laid above ground.

SAVES SON'S LIFE.

J. E. Dunbar, No. 421 East Anaheim street, probably saved his 3-year-old son, Robert, from death under the wheels of an auto this afternoon at the intersection of Elm avenue and First street. Both father and son were bruised, the little fellow the worst. The child has a slight concussion of the brain, bruises about the head and body, and a laceration of the lower lip.

Miss Gladys Hill, who resides at No. 854 West Thirty-fifth place, Los Angeles, was driving the auto. She asserts she was proceeding slowly when the boy ran out in front of the auto. The father, seeing that his son was in great danger, threw himself in front of the car and grasped the child just as the auto hit him.

FREE AUTO SHOW.

The second annual free automobile show will open in the Forum tomorrow afternoon at 1 o'clock and will continue for three days. Because of the large number of autos owned here this event last year, held in the ill-fated auditorium, was of more than usual importance. More than sixty exhibitors have signed for space.

The show will be opened by an address by the Mayor, which will be responded to by many auto owners and dealers. The municipal band will play during tomorrow afternoon.

HOOKS A DOLPHIN.

A spirited battle with a dolphin, six feet long and weighing 300 pounds, occupied the attention of three fishermen on board the launch Eagle this morning. John Sollenberger got the "strike," the big denizen of the sea following the Eagle for two hours before it took the bait.

Sollenberger had 27-strand line and lots of it, and the big mammal could not shake the hook from its mouth. After two of Sollenberger's companions had assisted him for nearly an hour the prize was landed and it was taken to the pier fish market.

ORDER ON BALLOT.

After the City Clerk had decided by lot the order in which the candidates for freeholders to frame the new charter were to appear on the ballot it was found that they are to go before the voters at the election on the 20th inst. in this way: John Mulholland, B. F. Tucker, A. McDermont, A. C. Grube, G. A. Moehrenstecher, Dr. R. B. Sweet, J. T. Musgrove, F. S. Craig, Dr. W. H. Newman, J. J. Penny, F. E. Yoemans, C. T. McGrew, Prof. H. H. McCutcheon, L. D. Dawley, G. W. Scott, T. W. Williams, J. W. Caustic, Dr. G. C. Burbank, E. H. Wallace, John E. Daly, George Hart, F. A. Knight, C. J. Curtis, W. F. Huff, E. E. Buffum, John T. Mutch, S. C. Long and D. M. Cate.

FREMONT VOTER.

The oldest inhabitant of Long Beach has been introduced. He is John Holverson, who resides at No. 1046 Linden avenue, aged 86 years.

Venice.

## ROYAL BLOOD RUNS HOT UNDER COLLAR.

VENICE, April 5.—"Count" Sergius Apraxin, star boarder at the King George Hotel, one of the most exclusive hostelries on the beach, today told the management to refuse admittance to newspaper men and to "kick them out" if necessary. Apraxin, who gets a remittance from Austria, and who is a lavish spender in cafes, was much grieved over the fact that some of the papers dared to tell of his arrest for violating a city ordinance.

He admitted in a brief conversation over the telephone that he is both "angry and humiliated" and then hung up the receiver without apology. The management later on kindly but firmly informed the press of the "count's" desire to have the correspondents ejected from the premises. Like Sarah Bernhardt, Count Von Bismarck, Roosevelt and other notables, Apraxin is temperamental.

Unable to feel grateful that Justice Rennie did not put him in the city tank until his fine was paid, Apraxin passed most of today pacing up and down his apartment, ringing ever and anon for cooling drinks and dictating furious epistles to the press and to the Austrian Consul. Whether the matter reaches the State Department at Washington remains to be seen.

Apraxin says that there will be a new set of policemen on the beach; also new newspaper reporters. Whether he means he will challenge them to duels or whether he will merely have them discharged, cannot be learned, since his telephone is stuffed with cotton.

The hotel management is not responsible for Apraxin appearing in the dining-room attired in cowboy costume, nor for his putting on Indian garb and frightening guests.

But the beach is agog over the Austrian's attempt to ride his horse over the sidewalk and into stores and are awaiting his next innocent diversion. The police are girding their loins and are ready for any unexpected flank move. Neither Justice Rennie nor Captain of Police Cavanaugh care a tinker's monkey wrench for the "count," so they say, and if he impinges again upon American law even the Austrian ruler may have difficulty in extricating him from durance vile.

## CHILD BURIED TO NECK IN SAND.

[LOCAL CORRESPONDENCE.]

SAN DIEGO, April 5.—After being up to his neck in a mud flat at National City for [illegible] four hours, Joe, the 2-year-old child of Antonio Logan, was rescued. Although for two days residents of National City searched for him and many probably walked to within a few rods of where he was entombed in the mud, he was not found until a boy heard a cry and going to what appeared to be a stone covered with dry seaweed found the lad.

Although exposed to the hot rays of the sun and the cool breezes at night and without food or water the child survived the ordeal and the doctor states he will be all right in a few days. It was necessary to shave off his curls in order to get off the mud matted in them.

Holverson, who was one of the famous thirty Fremont voters at the recent anniversary Republican meeting, voted for John C. Fremont in 1856, and has voted for every Republican President since.

After coming across the plains to San Francisco in 1856 he wandered south and spent a few days in the hamlet of Wilmington. He moved his camp to the present site of the Virginia Hotel in 1856, long before the Bixbys appeared. At that time there was a habitation was within three miles of this place. He stayed for some days, then went to Los Angeles, returning some months later.

TEMPORARY BRIDGE.

**Permission Granted to Riparians by Trustees to Build Structure Over the Santa Ana River.**

[LOCAL CORRESPONDENCE.]

NEWPORT BEACH, April 5.—The Board of Trustees has granted permission to the Melrose Mesa Association to build a temporary bridge across the Santa Ana River at the west end of the city for the purpose of conveying material across the new buildings to be erected by the Episcopalian community, which has incorporated under the above name. A force of surveyors is at work on the land on which a church and other substantial buildings will be erected. The Episcopalians recently purchased 500 acres of sandy mesa land from the Banning interests.

Eight firms submitted bids to the Board of Trustees for the municipal lighting system recently advertised for by the board, the prices submitted varying from $17,500 to $22,800, according to different specifications for the 138 street lights, posts and the underground conduits. The contract will be awarded next Monday.

A force of fifty men is at work on the golf grounds and clubhouse of the Orange County Country Club at Port Orange on the north side of Newport bay. It is expected that the grounds will be in shape for the summer season.

Venice.

## LINE OF TRUCKS TO THE BEACH

**NEW COMPANY PLANS TRADE IN MEN AND MATTER.**

**Twenty Cars to Begin Trips to Kinneyland at Rates Equal to Those Charged by Railway—Windward-Avenue Pier Extension Not to Be Constructed.**

[LOCAL CORRESPONDENCE.]

VENICE, April 5.—Within the next three weeks a concern known as the Pacific Motor Company proposes to establish a line of trucks and sightseeing cars between Los Angeles and this beach. So far, the names of the promoters remain in the background, though many believe the Abbot Kinney Company has an interest in the project. There will be no attempt to cut rates and the round trip fare on the large touring automobiles known as "rubber-neck wagons," will be 50 cents, the regular fare charged by the Pacific Electric Company.

It is said that the new company will have about twenty trucks which will carry freight. The electric company is clogged with business since it took over the old Southern Pacific line, and it is believed that the proposed automobile company will not be regarded as a competitor. Persons coming to the beach have more or less trouble getting their trunks down, and the quickest way is to have them delivered by Wells-Fargo Express, but if one lives outside the free delivery zone in Los Angeles there is an extra charge besides the express charge. The proposed new company will call for and deliver trunks, household goods and personal effects as well as merchandise, direct to the stores or hotels.

NEWS BRIEFS.

Work is rapidly progressing on the Windward-avenue pier. The Abbot Kinney Company is expending more than $60,000 on the construction of the laterals, and the repair of the main damaged by storms.

The new addition runs almost 600 north and south, is 400 feet in length and fifty feet broad. There will be restrooms at either end, equipped with glass wind shields and all modern conveniences. There will also be a portable band stand to provide for a band with facilities for playing on the pier during warm weather.

The modernized pier is built to breakwater, thus being protected from ocean swells. There will be a boat landing where fishermen can moor their boats. There will be a lunch deck for a landing for a launch now being built at the Outboard Boat Company, San Pedro.

Rev. Fenwick T. Holmes, of the Venice Union Church, is planning the institutional features for the new building now in progress of erection, to present the congregation owning it. In the High School building Rev. Mr. Holmes proposes to have all kinds of games in the basement to keep the girls and boys from the streets. The plans entertainments in the auditorium. Six denominations are represented in the organization. All work in amity.

Outbreak.

## ESCAPE FOILED BY SHARP EARS.

*Folsom Prisoners' Plot Overheard by Guard.*

*Two of Ringleaders Saved by Quick Retreat.*

*Bragg Will Recover Though Shot Through Lungs.*

[BY A. P. NIGHT WIRE.]

SACRAMENTO, April 5.—Percy Holmes, one of the five convicts who succeeded in battering down his cell door at the Folsom prison Saturday afternoon, when thirteen "incorrigibles" made a desperate attempt to gain freedom, will recover from the bullet wound through his lungs. Holmes was the only convict who escaped from his call to survive the quick and accurate work of the prison guards.

The bodies of Jose Lucerica, Earl Sprell, Raymond Blade and Norman C. Blair, who were almost instantly killed by guards as they emerged from their cells, have been placed in the prison grounds.

The attempt of the thirteen to escape Saturday afternoon rivals the famous Folsom break of 1903 in its desperate character and not since that time has there been such a slaughter of convicts.

REAL INSTIGATORS.

It is believed by prison officials that John Rogers, a second-termer serving ten years for burglary from Sacramento; Mike Ryan, a second-termer serving eight years for burglary in Tulare county, and Thomas Bragg, serving fifteen years from Los Angeles, for burglary, were the real instigators of the plot. These three were older and more hardened criminals than the others in the break.

Because of the crowded conditions in the prison, Warden Smith was able to remove thirteen men from the solitary cells within the prison walls. Solitary confinement with bread and water is the punishment prescribed for convicts who repeatedly break rules.

A TOUGH CROWD.

Besides fighting at the dinner table, throwing bread, refusing to work, resisting the guards and being insolent, all of the men confined in the criminal insane building, commonly known as the "bughouse," have created such disturbances in their cells within the prison walls as to become unbearable. Shouting, singing and yelling at the top of their voices, the men had kept the guards and other prisoners awake all night.

None of the convicts had been in the cell more than a few days, but each of them had only been taken out two days previously to the attempted break.

PLOT DISCOVERED.

Speaking in low tones through the bars of their windows, the plot was hatched by the prisoners. Just when the details of the break were arranged is not known. It is believed it was first spoken of among the convicts on Thursday. The first inkling the prison officials had of the plot, however, was when Guard John Anglin heard the convicts talking at about 4 o'clock Saturday afternoon. He said the word passed from cell to cell that the dash for liberty was to be made soon.

Anglin was alone in the corridor at the time and was armed only with a cane. He called Guard T. F. Brown and then telephoned to the warden's office at headquarters. Guards T. F. Brown and Edward Weisbach.

BARNES'S STATEMENT.

In a statement of Barnes to Corcoran it is learned that the convicts battered down their doors in order to get back to the dungeon, where they were entitled to "one meal a day." It is taken as an attempt on his part to shield himself and the other three convicts. He said that he and his associate, Hair, had no weapons other than the window casings, which they used as battering rams against the stout doors of their cells. They intended to break the cells and wait for the guards to come in. "They'll take us out," he said. "We then intend to put up a fight or try to escape. None of us had much hope to stay in. Some of us wanted to back out just before the break started, but the others told us we had cold feet so we stayed with it. We did not come out of our cells when the guards shot us as we opened the doors. I was shot while I stood near the window and the other fellow with me was shot over the old Southern Pacific line. It is believed that the proposed automobile company will not be regarded as a competitor. Persons coming to the beach have more or less trouble getting their trunks down, and the quickest way is to have them delivered by Wells-Fargo Express, but if one lives outside the free delivery zone in Los Angeles there is an extra charge besides the express charge. The proposed new company will call for and deliver trunks, household goods and personal effects as well as merchandise, direct to the stores or hotels.

The shooting of the first to break from the cells, however, warned the guards that the regular guards had been reinforced. They stopped suddenly and left the younger men eager of their fellow-convicts. When the dead convicts were found the less desperate of the thirteen, the records of crime and conduct stamp them as among the most incorrigible prisoners in the prison.

THE FRONTIER KILLING.

**Episode at Yuma, Ariz., Recalled by Days of "Billy the Kid" and Others.**

[SPECIAL CORRESPONDENCE.]

YUMA, April 4.—A killing which occurred in the old frontier days, occurred here last night, when W. P. Bragg, a blacksmith employed in the railroad shops, shot and killed Frank Stevens, aged 42 years, a gambler. Stevens was shot in three parts of the body, and died on the operating table in the railroad hospital. Bragg escaped from the scene of the shooting, but was captured a few hours later by Deputy Sheriff Ed Stovall, who found him in a tenhouse in which he had taken refuge. Bragg had stolen a rifle from the shop, and when Stovall came upon him he was a block away and ran from his hands. Moore then took charge of the prisoner and kept him in jail in order to prevent any trouble. Bragg was taken from his rifle into the custody of Deputy Sheriff Moore and made a full statement of the affair to the latter.

BUFFALO BILL.

Col. W. F. Cody rode into Yuma and received an ovation. Arizona Bill, at 68 and bankrupt, is a favorite with the children and wife entertained Buffalo Bill at dinner. He came and went as he came through, to the days of the old Indian pageant a few years ago which will exploit the

# nty News.

## CHILD BURIED TO NECK IN SAND.

[LOCAL CORRESPONDENCE.]

SAN DIEGO, April 5.—After being up to his neck in a mud flat at National City for fifty-four hours, Joe, the 2-year-old child of Antonio Lopez, was rescued. Although for two days residents of National City searched for him and many probably walked to within a few rods of where he was embedded in the mud, he was not found until a boy heard a cry and going to what appeared to be a stone covered with dry seaweed found the lad.

Although exposed to the hot rays of the sun and the cold breezes at night and without food or water the child survived the ordeal and the doctor states he will be all right in a few days. It was necessary to shave off his curls in order to get off the mud matted in them.

erson, who was one of the fi
thirty Fremont voters at the
nt anniversary Republican meet
voted for John C. Fremont in
, and has voted for every Repub
President since.
her coming across the plains in
Francisco in 1856 he wandered
and spent a few days in the
let of Wilmington. He moved to
to the present site of the Vic
Hotel in 1856, long before the
ye appeared. At that time not
bitation was within three miles
ke place. He stayed for some
then went to Los Angeles, w
rn some months later.

### PORARY BRIDGE.

ermission Granted to Episc
ions by Trustees to Build Span
e Over the Santa Ana River.

[LOCAL CORRESPONDENCE.]

EWPORT BEACH, April 5.—The
rd of Trustees has granted per
ion to the Melrose Mesa Asso
n to build a temporary bridge
e the Santa Ana River at the
end of the city for the pur
of conveying material across for
new buildings to be erected by
Episcopalian community, which
incorporated under the laws
A force of surveyors is at
on the land on which a colony
other substantial buildings will
rected. The Episcopalians re
y purchased 500 acres of richly
ena land from the Banning E
.

ht firms submitted bids to the
d of Trustees for the street
ng system recently advertised
the board, the prices submitted
ng from $17,500 to $22,000, ac
g to different specifications, for
33 street lights, posts and un
ound conduits. The contract
be awarded next Monday.
force of fifty men is at work on
olf grounds and clubhouse for
Orange County Country Club at
Orange on the north side of
ort bay. It is expected that the
rts will be in shape for the com
season.

### Venice.

## NE OF TRUCKS TO THE BEACH

COMPANY PLANS TRAFFIC IN MEN AND MATTER.

nty Cars to Begin Trips to
eyland at Rates Equal to
e Charged by Railway—Wind-
-Avenue Pier Laterals Soon
e Constructed.

[LOCAL CORRESPONDENCE.]

ICE, April 5.—Within the next
weeks a concern known as the
Motor Company proposes to
h a line of trucks and eight
cars between Los Angeles and
ach. So far, the names of the
ters remain in the background,
many believe the Abbot Kin
mpany has an interest in the
There will be no attempt to
e and the round trip fare of
e touring automobiles known
ber-neck wagons," will be the
e regular fare charged by the
Electric Company.
ald that the new company has
enty trucks which will ope
with business since it
old Southern Pacific line, w
lieved that the proposed auto
company will not be regarded
competitor. Persons coming
ch have more or less bulky
their trunks down. The easi
is to have them shipped by
arge Express, but if one is
the free delivery zone in Los
there is an extra charge
esides the express charge. T
new company will call for
iver trunks, household goods
ersonal effects as well as mer
, direct to the stores

### NEWS BRIEFS.

is rapidly progressing on th
ard-avenue pier. The Abbo
Company is expending mor
,000 on the construction of the
and the repair of the exist
d by storms.
ewer addition runs almost due
and south, is 480 feet in length
y feet broad. There will be
es at either end, equipped with
ind shields and all modern
nces. There will also be a
band stand to provide the
th facilities for playing on the
ing warm weather.
odernized pier is inside of
ater, thus being protected from
wells. There will be a
where fishermen can moor
ats. There will be a long
ow being built at the Garfield
mpany, San Pedro.
Fenwick L. Holmes, of the
Union Church, is planning the
al features for the new building
in progress of erection. At
the congregation worships in
School building. Mr. Holmes
proposes to have all kinds of
the basement to keep the
h boys from the street. Ent
ertainments in the auditorium
Six denominations are unit
in the organization. All fund

### FRONTIER KILLING.

Episode of Yuma, Ariz., Days of "Billy the Kid"

[BY A. P. NIGHT WIRE.]

PHOENIX, April 5.—A killing which
ok place in the old frontier days, oc
red last night, when W. P.
Smith employed in the
Arizona penitentiary, shot and killed
Frank Leslie, 49 years, a
ner convict. The
ppened in a tenhouse in which
Leslie stole a rifle from it.
Smith saw a block away and
k it from his hands. Moore
ys Smith ordered and Stoval
ot into the thief. Moore
s a statement of the affair

### BUFFALO BILL.

Col. W. F. Cody rode into
Phoenix on an ovation. Arizona
and his wife entertained

and bankrupt, is
out. He made a
he came through, to
Indian pageant a few
which will exploit the



# The Pacific Slope.

Outbreak.

## CAPE FOILED BY SHARP EARS.

*Prisoners' Plot Overheard by Guard.*

*Ringleaders Saved by Quick Retreat.*

*Will Recover Though Shot Through Lungs.*

[BY A. P. NIGHT WIRE.]

SAN QUENTIN, April 5.—Percy [illegible], one of the five convicts who [illegible] tailoring down his cell [illegible] the Folsom prison Saturday [illegible], when thirteen "incorrigibles" [illegible] a desperate attempt to escape, will recover from the wound through his lungs. [illegible] the only convict who [illegible] his call to survive the [illegible] work of the prison [illegible].

[illegible] of Jose Lucerica, Earl [illegible], Raymond Blade and Nor[illegible] Holt, who were almost instantly killed by guards as they [illegible] from their cells, have been [illegible] to the prison grounds.

[illegible] of the thirteen to [illegible] afternoon rivals the [illegible] break of 1903 in its desperation and not since that [illegible] there been such a slaughter [illegible].

### REAL INSTIGATORS.

[illegible] believed by prison officials [illegible] Rogers, a second-termer [illegible] years for burglary from [illegible], Mike Ryan, a second-[illegible] serving eight years for burglary [illegible] Tulare county, and Thomas [illegible], serving fifteen years from [illegible], for burglary, were the [illegible] of the plot. These [illegible] were older and more hard-[illegible] than the others in [illegible].

[illegible] of the crowded conditions [illegible]. Warden Smith was [illegible] to remove thirteen men from [illegible] cells within the prison [illegible] solitary confinement with [illegible] and water is the punishment [illegible] for convicts who repeat[illegible] rules.

### A TOUGH CROWD.

[illegible] fighting at the dinner [illegible] brood, refusing to [illegible] the guards and be[illegible] ordered, all of the men con[illegible] as criminal insane building, [illegible] known as the "bughouse," [illegible] such disturbances in [illegible] within the prison walls as [illegible] unbearable. Shouting, [illegible] and yelling at the top of [illegible], the man had kept the [illegible] other prisoners awake [illegible].

[illegible] convicts had been in [illegible] more than a week. [illegible] had only been taken [illegible] days previously to the at[illegible].

### PLOT DISCOVERED.

[illegible] in low tones through the [illegible], the plot was hatched [illegible]. Just when the [illegible] break were arranged is [illegible]. It is believed it was [illegible] among the convicts [illegible]. The first inkling the [illegible] had of the plot, how[illegible] Guard John Anglin [illegible] convicts talking at about [illegible] Saturday afternoon. He [illegible] passed from cell to [illegible] bank for liberty was to [illegible].

[illegible] slope in the corridor [illegible] and was armed only with [illegible]. He called Guard T. [illegible] and then telephoned to the [illegible] at headquarters, [illegible] out: "Guards T. F. [illegible] and Edward Welsbach. [illegible]."

### BARNES'S STATEMENT.

[illegible] statement of Barnes to Coro[illegible] that the convicts bat[illegible] their doors in order to [illegible] back to the dungeon, where [illegible] entitled to "one meal a [illegible]" as an attempt on his [illegible] himself and the other [illegible]. He said that he and [illegible] Hair, had no weapons [illegible] the window casings, which [illegible] battering rams against [illegible] doors of their cell.

[illegible] to break the cells [illegible] for the guards to come [illegible] out," he said. "We [illegible] to put up a fight or [illegible]. None of us had much [illegible] a star in. Some of us [illegible] out just before the [illegible] but the others told us [illegible] so we stayed with [illegible] did not come out of our [illegible] guards shot us as we [illegible] the doors. I was shot [illegible] the window and [illegible] with me was shot [illegible] in the cell. I did not [illegible] me."

[illegible] expected to find [illegible] unarmed, in[illegible] armed guards, seems [illegible].

[illegible] of the first to break [illegible]. warned the [illegible] that the regular guards [illegible]. They stopped [illegible] and left the younger [illegible] of their fellow-con[illegible].

[illegible] dead convicts were [illegible] degenerate of the thir[illegible] records of crime and [illegible] them as among [illegible] prisoners in the [illegible].

## WANTS CITIES AS PARTNERS.

SEATTLE AND TACOMA URGED TO FIGHT BELL SYSTEM.

Millionaire Son-in-Law of James J. Hill Offers to Advance Half the Capital Required to Purchase the Northwestern Independent Telephone Lines to Be Sold Soon.

[BY DIRECT WIRE—EXCLUSIVE DISPATCH.]

TACOMA, April 5.—Samuel Hill, good-roads expert, millionaire son-in-law of James J. Hill, offers through Mayor Gill of Seattle, to go into partnership with the municipalities of Seattle and Tacoma in the long-distance and local telephone business. His plan was outlined last week when Mayor Gill visited Portland. He offers to advance half of the necessary co-partnership capital if Seattle will raise one-third and Tacoma one-sixth.

This is Hill's proposition:

"Under recent order of dissolution of the telephone trust, the Northwestern Independent lines must be sold soon under court jurisdiction. These are long-distance lines that connect the northwestern cities and which were competitors of the Bell system. The Home Telephone Company of Portland naturally is anxious to preserve the independence of this long-distance telephone system and we would like to go into partnership with the cities of Seattle and Tacoma to accomplish that purpose."

The long-distance lines and the Home Telephone Company of Tacoma were largely financed by Southern California capitalists. They lost heavily on bonds when the company operating at Tacoma and Bellingham went into receivers hands. Subsequently Tacoma, Seattle and Bellingham local systems were bought by President Vail and indissolubly consolidated with local Bell exchanges.

A number of Tacoma and Seattle political leaders, including Mayor Seymour of Tacoma and Former Mayor Cotterill of Seattle, have advocated municipal telephones. Business men generally oppose this because the Bell system is giving adequate service with numerous subexchanges at moderate rates. Neither city could finance municipal telephones.

### AN ALASKAN'S BRIDE.

Belfast Lass Journeys to Fairbanks Where She Marries Irishman, Who Has Prospered There.

[BY DIRECT WIRE—EXCLUSIVE DISPATCH.]

TACOMA, April 5.—A Fairbanks, Alaska, cable says Miss Eva Montgomery of Belfast, Ireland, became the bride of Arthur McGowan at Fairbanks last week after completing a 10,000-mile trip. Miss Montgomery and McGowan, who is in the restaurant business, were old friends in Ireland years ago. McGowan's fortune hunting life led him to interior Alaska, but the mails kept him in constant touch with Miss Montgomery.

In Fairbanks, after his business prospered, he cabled "come." The ceremony was performed in the residence he had built and furnished for his bride.

### Hawaiian Pineapples and Bananas.

[BY A. P. NIGHT WIRE.]

SAN FRANCISCO, April 5.—Pineapples and bananas have been added to the list of fruits from the Hawaiian Islands that will have to undergo Federal inspection before shipment to the United States. This is the subject of an order received from the Department of Agriculture, which has adopted stringent regulations in the quarantine against the Mediterranean fly.

### YUMA FREIGHT DEPOT BURNS.

But Before Ashes of the Espee Structure Are Cold a Box Car Replaces It.

[BY DIRECT WIRE—EXCLUSIVE DISPATCH.]

YUMA (Ariz.) April 5.—Occasioning a financial loss of $50,000 and of all yard records for five years, the Southern Pacific freight depot at Yuma was completely destroyed by fire this morning at 2 o'clock. No delay of local delivery resulted. A box car was under commission as a freight clearing-house before the ashes of the depot were cold.

## *Bullet or Wedding Ring.*

(Continued from First Page.)

a trumped-up case was filed with immigration officers.

When these counter-charges reached Washington the usual prompt order of deportation was not forthcoming, and it has not yet been forwarded. Miss Applebeck apparently feared that it would come and she came to Los Angeles, ostensibly to escape further publicity of her affairs.

Not long after her arrival here the advertisement was inserted in the Los Angeles papers.

When a police investigation was started Miss Applebeck disappeared. She had been a regular attendant at the Latter Day Saints (Mormon) chapel on West Adams street, and was a visitor at the home of J. E. Robinson, president of the Southern California mission.

Whatever her intentions were regarding matrimony in Los Angeles, it is stated by Jensen and by members of the Robinson household that Miss Applebeck is not yet married and that she is among friends in a small city, where she is resting in seclusion to avoid interviewers.

She is at liberty on $1000 bond and Attorney Jensen said yesterday that if she is recalled to Salt Lake by Federal authorities she will appear, but, he said, she has hundreds of friends who are intent upon defeating the attempt to deport her. If she is ordered deported, said Jensen, an application will be made for writ of habeas corpus and the case will be carried to the highest authority in the land.

"WOULD BE KILLED."

"Her brothers in Hamburg know of her predicament," said Jensen. "And she told me she had been warned that if she was returned to Germany she would be killed. That is one of the reasons why she tried to commit suicide. I have been deeply impressed with the woman's story and believe that an injustice is being done her by persons who want her sent out of the country.

"I did tell a number of applicants in my office that the object of the advertisement was to get some one who was willing to be married, but I don't remember having mentioned any such amount as $200 or, in fact, any sum at all. I certainly do not see where you can show the connection between that advertisement and Miss Applebeck. Her name was never mentioned and she was never in my office at any time when the matter was discussed with any of the applicants."

One of the applicants for the "easy work" related a weird story of a woman's face behind a screen watching the applicants as they entered the office. This story brought forth a hearty laugh from Jensen. He replied it is true but later admitted that Miss Applebeck had discussed marriage with a young man who had appeared at his office.

### SHOCKS THE NEIGHBORS.

Tattered Garments, Comical Hat and Shouting Hose Almost Cause a Riot Call.

Neighbors who looked out their windows in the neighborhood of No. 506 North Hobart boulevard were shocked yesterday to see a strange sight circling about the residence of A. R. Neff at that address. They saw a man with tattered trousers, one leg shorter than the other, displaying hose clocked in grating colors, a coat in tatters with one sleeve gone, a red handkerchief for a collar, and a comical hat without band or rim as the ultimate feature.

Stealthily they signaled to neighbors that something was wrong. They could not excuse the act as a choice bit of gossip, for Neff's habits were not of that kind.

They gathered singly across the street, then in twos and threes, finally a group collected.

They saw the figure in the Neff precincts hunting along the ground, running from window to window, and otherwise acting strangely.

When a gathering was realized they sallied across the street to ambush the strange creature, and came upon —Neff.

He was at a masquerade dance Saturday night, returned late in his costume, and retired without noticing strangeness in the household.

When he awoke yesterday he found that his wardrobe was looted. All his clothes were gone. He was forced to don his motley garments again while he searched the yard for clues as to the departure of the burglars, and it was then that the excitement in the neighborhood took place.


## WOMAN IN BAD CONDITION

Restored To Health by Lydia E. Pinkham's Vegetable Compound.

Montpelier, Vt. — "We have great faith in your remedies. I was very irregular and was tired and sleepy all the time, would have cold chills, and my hands and feet would bloat. My stomach bothered me, I had pain in my side and a bad headache most of the time. Lydia E. Pinkham's Vegetable Compound has done me lots of good and I now feel fine. I am regular, my stomach is better and my pains have all left me. You can use my name if you like. I am proud of what your remedies have done for me." — Mrs. MARY GAUTHIER, 21 Ridge St., Montpelier, Vt.

**An Honest Dependable Medicine**

It must be admitted by every fair-minded, intelligent person, that a medicine could not live and grow in popularity for nearly forty years, and to-day hold a record for thousands upon thousands of actual cures, as has Lydia E. Pinkham's Vegetable Compound, without possessing great virtue and actual worth. Such medicines must be looked upon and termed both standard and dependable by every thinking person.

**If you have the slightest doubt that Lydia E. Pinkham's Vegetable Compound will help you, write to Lydia E. Pinkham Medicine Co. (confidential) Lynn, Mass., for advice. Your letter will be opened, read and answered by a woman, and held in strict confidence.**



"First for Thirst"

# Smile

Get "hep" to Maier Beer and get happy! You'll smile through sheer delight with the first delicious draft of it.

Maier Beer has the life and strength that come only from long natural aging.

It is matured for months longer than most beer, and positively cannot cause biliousness.

In point of purity, Maier Beer has received the indorsement of the United States Health Bulletin.

When you buy Maier Beer, you're sure of a pure, healthful, delicious drink. Order a case sent home today. If your dealer can't supply you, we will.

MAIER BREWING COMPANY, Inc.

Phones: Main 8196 Home 10357

Maier's Table Beer

2 KINDS light & dark

in Sterilized Amber Bottles



### Schools and Colleges.

**MARLBOROUGH SCHOOL for GIRLS OVER FOURTEEN**

652 West 33rd Street. Spring Term Opens February 13th.
OUT-OF-DOOR STUDY — Gymnasium, Tennis, etc. CERTIFICATE admits WITHOUT EXAMINATION to Wellesley, Vassar, Mt. Holyoke, Smith, Berkeley and Stanford. FRESHMAN AND SOPHOMORE COLLEGE WORK. Special courses in LITERATURE, HISTORY OF ART, ETC.
DOMESTIC SCIENCE CLASSES LIMITED TO 5 EACH. Work in prettily furnished family kitchen and dining room. Sewing, millinery, etc.
MUSIC DEPARTMENT in charge of MR. WALDO F. CHASE.
MRS. GEO. A. CASWELL, MISS GRACE WILTSHIRE, B.L., Principals.
For catalogue and information address Secretary Marlborough School.

**ANGELES VISTA SCHOOL**
1844 St. Andrews Place

Day and home school for girls of all ages. Only girls' school in the West that provides complete educational system; kindergarten, primary, intermediate and high school departments. Music, Art, Domestic Science. Individual and class instructions amid ideal surroundings. SPRING TERM BEGINS APRIL 6. Home 25444. Ord Wing, A.B., Principal.

**St. Catherine's School for Girls**

624 West Adams street, opposite Chester Place. Non-Sectarian school for girls under 15 years of age. Boarding and Day school. Boys admitted to Montessori Department and First grade. French, German, Art, Gymnasium. Music Department, Miss Thomas and Miss Mossrove, Principals. Telephones: 23383; West 4522.

Adams and Hoover sts. **GIRLS' COLLEGIATE SCHOOL** Home 24258 West 717

Resident and day pupils. Generous courses of study. Eighth grade, High School, College, Freshman work. Accredited school. Music, Art, Cooking, Sewing, Gymnasium. Twenty-second year. Miss Parsons and Miss Dunean, Principals.

**HOLLYWOOD SCHOOL FOR GIRLS**

An out-of-door school. Sunset Boulevard and Hay avenue. Boarding and Day School. College, Preparatory and General Courses. Music, Art, Domestic Science and Art. Physical Training. Catalogue on application. Phone 57404. Laurel Canyon car.

**WESTLAKE SCHOOL FOR GIRLS**

Residence and day school. Accredited to University. Advanced classes in Art, Literature and Modern Languages. 618 S. Alvarado St., Los Angeles, Cal.

**L. A. MILITARY ACADEMY**

Huntington Drive. For those who appreciate the best. Country life. Over 40 acres. New buildings. Twenty minutes from Sixth and Main. 'Phones: 21411; East 416.

**SAN DIEGO ARMY AND NAVY ACADEMY**

"The West Point of the Pacific." Located on Bay and Ocean at Pacific Beach, a delightful suburb of San Diego. OUT-DOOR CLASSES and SPORTS ENTIRE YEAR. Individual attention; thoroughness of instruction; and above all, CHARACTER TRAINING under positive Christian influences. Affiliated with leading colleges. Write for Illustrated Year Book.

CAPT. THOS. A. DAVIS, Supt.
(Late Sixth U.S.V. Infantry)
Pacific Beach, Cal.

Oldest and largest business college corporation in the Southwest. Connected with Meade's in 13 cities. Eighth at Hill.

**HARVARD SCHOOL—Military**

Western Ave. Ten-acre Campus. In session the year around. Boarding and Day Pupils. Send for Illustrated Catalogue.

**California Military Academy**

Primary, Grammar and High School Departments. 1040 Loveless Avenue. Take Washington car. Home 52621.

**EGAN SCHOOL**
MUSIC and DRAMA
1324 South Figueroa.
Send for Beautifully Illustrated 1913-14 Catalog, Free.
60371 Phones Main 3357

**HOLLMAN Business Colleges**

1917 S. Figueroa. Ideal school location. Attractive college building. Expert teachers. Low rates. Broadway 2560; Home 54021.

**For Exchange**

Fine restricted lots for acreage or clear Eastern to $50,000 value. Address Y, box 479, Times Branch Office.

NEW STORE
Matheson
MEN'S and WOMEN'S WEAR
737-741 So. Broadway

### Real Estate Directory.

**SEE HERMOSA "THE BEAUTIFUL" BEACH FIRST**

The finest, cleanest, safest, best improved, closest beach to Los Angeles on the market. Why go farther, pay more, and get less? Lots $400 to $1500. Easy terms. HERMOSA BEACH COMPANY, owners and agents. 704-5 Mollenwerth Bldg. Phones: Home A4445; Main 874.

**LAUGHLIN PARK**

A3836. JOHN R. POWERS, 227-228 Van Nuys Bldg. Main 3148.

The activity of business in our Industrial Property Department only bespeaks the sentiment of wise investors, as to just values. For big profit and low priced factory sites, buy East Side—But buy now. See us for industrial leases, owner to build.
ROBERT MARSH & CO.
930 Marsh-Strong Bldg.
Ninth, Spring and Main Sts.
19175. Main 8043.

GIBRALTAR PLANTED ACRES AT BLOOMINGTON

The richest of olive and citrus land. 10% down and $5 per acre per month. Steam and electric transportation furnish markets and all conveniences.
GIBRALTAR INVESTMENT AND HOME BUILDING COMPANY,
144 South Spring Street.
Phones: Home 10817; Main 8123.

**Laughlin Park**

*Home Sites—Villa Sites.*
*Phones: F7635—A4844.*
Suite 716 Title Insurance Bldg.

244 Ft. Above the Santa Monica Palisades

**Brentwood Place**

Where the Mountains Meet the Sea.
Restricted Residence Lots. Easy Terms.
The JAMES E. H. WAGNER CO.
621 South Spring

**CUT THIS OUT**

Bring to our office and get a free ticket for a 76-mile trip around the Great Los Angeles Harbor.
C. F. W. PALMER SYNDICATE
CAMPBELL & BENTLEY
820-21 Story Bldg.

**Pellissier Square**

The cream of fashionable Wilshire. Large sites at low prices.
L. H. MITCHELL & SON
902 Title Insurance Bldg.
Main 5253 A 1988

We make a specialty of property in the Wilshire, West Adams and Pico Heights District.
Your business is solicited and will receive prompt and courteous attention.
ROBERT L. WARE
REAL ESTATE DEPARTMENT
EDWARD D. SILENT & COMPANY
10805. 733-35 S. Hill St. Main 693

"The House of COATS"
Coats and Rubber Goods of Every Description.
GOODYEAR CO.
324 South Broadway.

L. C. JUDD
626 Security Bldg.
High-Class Acreage For Residence or Agricultural Use

**WINDSOR SQUARE**
A RESIDENTIAL PARK
for people of moderate means. On Wilshire Blvd. a few blocks west of Western.
R. A. ROWAN & CO.,
Title Insurance Bldg.,
N. E. Cor. 6th and Spring.

**WOODROW PARK**

The new addition on Washington Boulevard. Here is a chance to buy on the ground floor in the fastest growing Los Angeles to Venice district.
Can also offer a splendid opportunity for two good salesmen to assist in selling above property. See owners, SIDNEY GOLDMAN CO., 422 H. W. Hellman Bldg. F4824.

**FREE!**
AUTO ROAD MAP

Mail this adv., and we will send you entirely FREE and without obligation of any sort, a handy vest pocket map of the Los Angeles District.
El Segundo Land & Improvement Co.,
600 South Hill Street.

**$250 PER ACRE PLANTED OLIVE LAND**

Small cash payment—$5 per acre per month. Plenty of cheap water. Proven olive land.
Merchants' Realty & Investment Co.
F1785. Suite 506 Van Nuys Bldg. Main 1733.

**Los Angeles Harbor Property.**

Business, residence, industrial lots, near deep water; easy terms; splendid investments; special car and boat excursions, 50c.
Secure Tickets
F. P. NEWPORT CO., 206 Central Bldg.

**SAN FERNANDO MISSION LANDS**
ANGELES MESA LAND CO.
Owners and Selling Agents

Build your Summer Bungalow among the "Big Pines," within sight of the Ocean. Buildings of Los Angeles. One-half acre lots, $300 and up, at "Big Pines." 600 acres. Highest and coolest mountain home sites in Southern California.
CALIF. PAC. INVEST. CO.
Suite 807 Van Nuys Bldg. Both Phones.

In Bad.

# SHOUT WITHOUT SECURING FACTS.

*Chinese Protest Launched at Inopportune Time.*

*Fewer Are Held in Jail Than for Many Months.*

*Conviction of Smuggler Yick Causes Action.*

United States District Attorney Schoonover yesterday denied absolutely that there is foundation for plaint of the Chinese Six Companies that their countrymen are held in jail here by Federal authorities after "unwarranted arrests."

With Chinese of the Coast, inspired by action of the Six Companies, planning a mass meeting here next Friday, at which to frame a protest to President Wilson against "unwarranted" arrests of their countrymen, there are fewer Chinese held in the Los Angeles County Jail by Federal authority than in months.

"Today, in Los Angeles, there are in jail a large number of merchants' sons, whose only crime seems to be that they are Chinese," reads the complaint of the Celestials, recently prepared in San Francisco.

The jail register shows that little more than a third of the seventy Federal prisoners are Chinese. Held on charges in connection with the smuggling industry are twenty-three Chinese as against seven of other races specifically charged with smuggling or illegal entry, and a number of whites and Mexicans held for importation of opium.

Four of the Chinese are charged with conspiracy to smuggle, one with smuggling, several with smuggling opium or having the drug in their possession, while eighteen are charged with being illegal entrants into the United States.

These eighteen are the ones most directly covered by the immigration service, at which it is believed the Chinese are aiming a blow. The reference to "merchants' sons" indicates that the entry cases are meant in the complaint against United States officials, since a vast number of Chinese, admitted some here as sons of merchants now doing business in this country, under a specific provision of the immigration laws.

But the Chinese now held as illegal entrants, according to United States Attorney Schoonover, are members of a party picked up on the beach at Oceanside recently under circumstances to warrant, apparently, at least a reasonable supposition that they furnished the cargo for a smuggler's craft, just landed.

"There has been absolutely not one case," Schoonover said yesterday, "in which any indication of persecution of Chinese has been apparent. The present action was undoubtedly precipitated by the conviction secured in the Sam Yick case. Sam is an influential merchant of Bakersfield and that is hitting pretty close home to some of them. They have a protective association and Sam's case doubtless roused them to action.

"There have been no more arrests than the facts warrant. Inspector Connell, in charge of the immigration office here, is a zealous man, but at the same time not over-zealous, in the performance of his duty."

Justice Sidney Reeve,

Who yesterday announced his candidacy for nomination to a Superior Court judgeship at the August primaries.

FOR SUPERIOR JUDGE.

**Justice Sidney Reeve Announces Candidacy for Higher Bench. Creditable Record in the Courts.**

On the eve of the completion of his fourth year as justice of the peace of Los Angeles township, Sidney N. Reeve yesterday announced that he is a candidate for a Superior Court judgeship at the coming primary election in August.

According to a statement issued by Justice Reeve, he will submit his name for the place in the belief that his past record in public service and standing as an attorney justify his candidacy.

He was admitted to the bar in Chicago in 1899, where he practiced law until coming to California the following year, when he continued his legal profession in this city.

In 1906 he received the appointment of clerk of the township court, and, after two years' service in that position, was appointed deputy City Attorney, receiving the assignment as assistant city prosecutor. He was elected a justice of the peace in 1910, when he received the largest vote cast for any similar office in the county.

He is 38 years of age, and is a graduate of the law department of the Lake Forrest University in Chicago.

# Little Beauty Chats by Blanche Beacon

Liver Spots and Freckles.

Liver spots,

Are disfiguring and should be treated systematically.

HERE is a letter from a mother in British Columbia, telling me she has "watched in vain for an article on liver spots and freckles, but none has appeared." On November 14 I had an article on liver spots and on July 11, 1913, there was one on freckles. This is the reason I am obliged to write so many articles on the same subject so that I may reach all of my readers.

This particular reader has a little girl, 8 years old, who has "brown splotches" and "freckles" and the mother heart is naturally anxious.

"Mother" must remember that most facial disfigurements as splotches and pimples come from an impaired physical condition. That is why I sometimes dislike to give formulas. Too many people rely upon the temporary help obtained through these formulas, and little or no reliance is placed where it should be placed—on rigid observance of the common laws of health and hygiene. Always attack the seat of the trouble if possible.

Here is a good freckle lotion:

Lactic acid—four ounces.
Glycerine—two ounces.
Rose-water—one ounce.

Apply several times daily with a soft linen cloth.

The best lotion I know of for brown spots contains bichloride of mercury and I do not like to prescribe it for a young child as bichloride of mercury is a deadly poison and is a risky thing to have around children. Try the following method of curing them.

Give the child a teaspoonful of best olive oil every morning, a half-hour before breakfast, and the same quantity half an hour after the last meal in the day. In a few months this will excite the liver to proper action, clear the skin and otherwise improve the health. The unsweetened juice of a lemon in a glass of water, every morning before breakfast, is also beneficial. Drink plenty of cool (not iced) water between meals. Do not eat hot bread, rich pastries, nor sauces. These are bad for a child anyway. Eat plenty of fruits and vegetables that do not contain starch. Above all, keep the child in the open air as much as possible.

## Saved From Capture.

(Continued from First Page.)

W. G. Schreiber, Col. A. W. Bradbury, Lieut.-Col. S. M. Saltmarsh, Majs. R. I. Follmer, C. H. Howland, H. B. Light; Capts. F. R. McReynolds, F. C. Prescott, Jr., B. T. Demmitt, R. A. Ford, F. S. Gollum; Lieuts. J. K. Crum, H. E. Kunkel, A. F. Moulton, H. C. Underwood, J. McComas, H. L. Powell, Jr., P. H. Montgomery, R. Wortley, Bowland. Also Sergt. Yates, Musician Langley, Privates Kulp and Wall of the artillery.

The press cyclecar "Mercury" efficiently scouted for rations, while the expedition discussed the tactics involved.

Following is the official statement of the hypothetical situation:

THE PROBLEM.

A small blue force, consisting of the Seventh Infantry, including machine gun company, Troop D, Cavalry, Battery A, Field Artillery, Field Hospital No. 1 and the Seventh and Eighth Divisions (companies) of the Naval Militia is in camp at Exposition Park, Los Angeles, in friendly territory on April 4, 1914.

At 3 p.m. April 4, Gen. A, in command of the blue force, receives information indicating that the red enemy, under protection of its cruisers, will land a raiding force at Long Wharf, Santa Monica, in the early morning of April 5. This force, consisting of a small brigade of infantry and one battery of artillery, will attempt to seize Los Angeles.

Gen. A is informed that reinforcements cannot reach him from the north before noon April 6, and that he must hold the enemy in check until that time.

An estimate of the situation and the disposition of troops to enable Gen. A to accomplish his mission.

After three hours passed by the party in survey of the ground and consideration of the conditions, the following solution was written by Lieut.-Col. Saltmarsh as a composite decision based upon the conference:

Gen. A considers first, his orders from superior headquarters, which require him to hold the enemy in check until noon of April 6; next, that the enemy is numerically greatly his superior and therefore to successfully accomplish his mission he must occupy and prepare a strong defensive position.

He considers that he cannot hope to oppose to any great advantage the landing of the red enemy, as they are able to cover the landing with superior fire from the convoying cruisers.

Gen. A knows that he will be able to supplement his force of troops with such civilian aid from the authorities and citizens of Los Angeles as may be used to advantage.

He carefully considers the route which the enemy will likely follow toward Los Angeles. His judgment is that he will move via Home Junction, Palms, Washington boulevard.

DECISION.

Gen. A decides to occupy an entrenched line of defense near Ivy, "250 Hill" north of Palms, and to use civilian labor on the night of April 4, constructing extensive entrenchments so that the troops may be fresh and rested for the heavy engagement to come on April 5-6.

He decides to cut down all trees in his front so as to give a clear field of fire, using the trunks of trees for posts to construct heavy barbed-wire entanglements at various effective ranges in his front.

His artillery will be poste-l in a saddle in the hills in rear of his line of resistance; the cavalry will be used in observation on the afternoon and night of April 4-5, and withdrawn to the reserve during the action.

He decides to hold the two divisions of the naval militia with their gatlings and rapid-fire one-pounders in reserve with two companies of the infantry.

The field hospital will be located at a convenient point on Washington boulevard approximately one mile in rear.

## LONGS TO BE AN ACTRESS.

**After Tilt With Husband Woman Leaves Home and Husband Asks Police to Find Her.**

One husband, one home, and one income, all these were sacrificed by Mrs. Annie Rollinson to join the camps of the movies, against the wishes of her family. Her husband appealed to the police to locate her yesterday.

She kept house in a bungalow at No. 27 East California street, Pasadena, where she washed dishes and dreamed of acting, and found the housework very prosaic in the comparison.

When she would sweep the floor, she would tell her husband how much nicer it would be to be strolling across the stage at that time, while the audience applauded.

Both got angry and she left. Since then, the husband has been unable to find her.

## In the Churches.

(Continued from Third Page.)

redeemed in Gethsemane, and those who are thus redeemed shall be glorified in paradise. The first is a history of sin and sorrow on our part; the second is a history of sorrow without sin on Christ's part; the third will be a history of neither sin nor sorrow. To Gethsemane we must go before we can reach paradise. This is one of the most touching scenes of human history. The inspired pen will help us to realize something of the intensity of that agony. Mark says that, 'He was exceeding sorrowful unto death.' Matthew tells us He was prostrate with grief falling upon His face as He prayed for help. Luke, the physician, describes the physical effects of His suffering, saying that as He prayed, 'His sweat was as it were great drops of blood falling to the ground.' No theory that does not recognize the sufferer as the God-man, can account for these expressions of grief.

"What were some of the elements in His nameless suffering?

"The ingratitude of those for whom He lived and died. Jesus was keenly alive to every expression of ingratitude. He healed ten lepers; nine went their way; but one returns to express thanksgiving. 'He came unto His own and His own received Him not.'

"Into this hour was concentrated the burden of the world's sin. This element we can only faintly comprehend. Sin, from which He came to save men, was the gall in this cup of bitterness. He had come to save sinners. On the morrow, He must bear our own sins in His body on the tree. And, now, the dark pall of the accursed load was settling down upon His soul. Paul afterwards said, 'He died for us.' He suffered, the just for the unjust, that He might bring us to God. 'We are redeemed, not with corruptible things such as silver and gold, but with the precious blood of Christ.' To make out of Jesus's death that only of a martyr or only to show His love for men, is to neglect the New Testament explanation.

"While we can never comprehend the full deep meaning of Christ's Gethsemane, by the light of His example we may read more truly and interpret more fully, our own Gethsemane. It may be the Gethsemane of struggle, poverty and care; it may be long and weary sickness; it may be farewells that wring the heart by the deathbeds of those we love; it may be remorse or despair. But, Christ, if we seek Him, will comfort and strengthen. He will not always remove the cup, but will give us power and courage to bear it."

REV. J. M. BARNHART.
VINCENT METHODIST CHURCH.

THE GREATEST VICTORY MAN CAN OBTAIN, IS TO BECOME CHRIST-LIKE.

Rev. John M. Barnhart, pastor of Union-avenue Methodist Episcopal Church, preached at Vincent Methodist Episcopal Church yesterday on the "Future Man." He said in part:

"Manhood reached its perfection in Jesus of Nazareth. He is our example. When we look at Him we see what we may become; we see what the race will be. When we think of the weaknesses, the sins, the imperfections of men; when we think of how multitudes are slaves driven relentlessly by the spirit of selfishness into a joyless existence in spite of worldly success, and then remember that we may be Christlike, it is little wonder that Jesus announced that He had come to preach glad tidings.

"By repenting of their sins and believing in God the people were to be released from their sins, controlled by the spirit of love, and filled with a peace the world could not give nor take away. Jesus was manifested to take away sin; He is not only our example, He is also our physician.

"God knew the infinite possibilities or human nature redeemed, hence he sent his only begotten Son into the world for our salvation. When unsympathetic short-sighted, unbelieving or hard-hearted people conclude that certain of God's children are past redemption, a sudden spiritual transformation reveals the divine image. Lustful men become pure, covetous men generous, selfish men inspired to live for others; drunkards are made sober and harlots turned into faithful wives and devoted mothers; thieves learn to make an honest living, and liars to tell the truth, through Jesus Ghost the great physician. When the church, father and mother and friends give up those who suffer from the sickness of sin, Jesus cures them.

"If you have met with defeat in the past take courage now. God has been on your side though you have not known it, and have not looked to Him for help. God has foreordained that you should be conformed to the image of His Son. Begin to let God help you and the divine purpose for your life will be carried out without doubt."

REV. W. J. BURTSCHER.
BETHEL METHODIST CHURCH.

CONFORMITY TO RULE IS THE SECRET OF HAPPINESS IN THIS LIFE.

At Bethel Methodist Church, South, yesterday, Rev. William J. Burtscher, the pastor, spoke on the subject, "The Rule of the Kingdom." In part he said:

"The rule of the kingdom of knowledge is practice. We must use or lose. Practice means progress. The boy first thinks in terms of letters. A little practice and he is soon able to think in terms of words. After awhile he thinks in terms of sentences—and then in terms of lectures, sermons and books. Name a book he has read and he thinks not of the letters, or words, or sentences therein, but a picture built from words.

"The man who adheres to this rule enters into the heaven of the kingdom of knowledge. The man who does not remains an ignoramous, yea a fool, and that means that he is in the hell of this kingdom.

"The rule of the kingdom of the home is love. There's no kingdom like home and no rule like love. The best things that are in the world for us come to us through our homes. That is where we do most of our eating. What is better than the eating at home? There is where we do most of our sleeping. What is better than sleeping—and especially sleeping in our own bed at home? Here is where we do most of our reading, thinking, playing and laughing.

"But he who would be perfectly happy in the kingdom of the home must abide by its rule. Thus shall he enter into its blessings, its heaven. If he sins against the home and its rule, there will be unhappiness, dissensions and domestic tribuations—and that is hell in the kingdom of the home.

"The rule of the kingdom of business is honesty. It also has its heaven—success, and its hell—failure.

"The rule of the kingdom of government is law. He who submits to her rule shall be a worthy citizen, entitled to all the honors she can bestow upon him. He shall be protected. He shall be in her heaven. But he who violates her rule and breaks her law—he shall be pursued by her representatives and cast into prison, and that means hell in the kingdom of government.

"So every kingdom hah its heaven and its hell—its haven and its hovel; even as the Kingdom of God, which is invisible, and yet is not.

"The rule of the kingdom of God is doing right."

REV. W. L. TUCKER.
CALVARY BAPTIST CHURCH.

CLEANSING OF THE LEPER, A TYPE OF CHRIST'S TWOFOLD WORK.

At Calvary Baptist Church the pastor, Rev. W. Leon Tucker, preached yesterday morning on "One Corrupt Leper and Two Clean Birds." He said in part:

"Leprosy is God's supreme type of sin. It sets forth every manifestation of human depravity. In the book of Leviticus we not only see the cause of leprosy but the cure. The scriptures not only reveal the cause of man's sin but the cure. The gospel is a remedy. There are ten reasons why leprosy is God's summary of man's sin.

"It begins within and manifests itself without.

"It is inherent, indwelling and inborn.

"It is possessed by progenitor and passed to posterity.

"It issues in insulation, isolation and separation from man and God.

"It affects the whole man from vitals to vision.

"It is corrupting and contagious.

"It is loathsome and lawless.

"It comes justly under the condemnation of the law.

"It is incorrigible and incurable and beyond human control and cure.

"It is a fatal disease and finishes in death.

"The leper could not go in to the priest. The priest came out to the leper. This was what God did at the incarnation. Man in his corruption could not go into the presence of God so God came out to man. Christ was God manifest in the flesh and had come out from God to redeem man. As it was in the beginning and ever will be that salvation is of the Lord. God comes out to man or man never gets in to God.

"In the cleansing of the leper there were chosen two clean birds, one of which dies and the other was let loose into the heavens with the blood of the dead bird on his wings. These two birds set forth in type the work of Christ who was delivered for our offenses and raised again for our justification. It was a photograph of Calvary. It was the preaching of the gospel beforehand. It was the Holy Ghost making plain in the bird that was slain and the bird that was freed, the twofold work of Christ upon which the ages waited. The cleansing of the leper was a picture of the salvation of the Lord."

## MET WITH A BULLET.

**Burglar Attempts to Enter House and Woman Uses Family Pistol to Repulse Him.**

Having vigorously rung the door bell for several minutes, a burglar last night became convinced there was no one at home in the residence of Mrs. Lillian Weiss at No. 1008 East Washington street.

He went to the rear of the place and pried open a kitchen window, through which he was entering when he became the target for several shots fired from inside. He promptly dropped out again and fled for his life.

Mrs. Weiss had heard the door bell, had slowly put on a bathrobe before going to the door and was on the ground floor when she heard the noise at the kitchen window. She ran back to her room, got the family pistol from its hiding place and "repulsed the enemy."


STORE YOUR FURNITURE

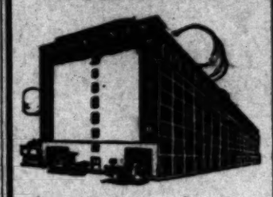

In the Warehouse
That's Safe
Fire Proof
Rooms $1.50 a Month Up
We're
MOVING
All the time
Call us up for prices.
Home 60577. Main 1117
Warehouse 415 San Pedro St.
Main Office 509 So. Main St.
COLYEAR'S
Van & Storage Co

The Cooking Problem Solved in the use of ELECTRICITY "The Ideal Fuel"

Housewives Ask—

—Which is the most economical range to operate? The *Olston Electric Range* operates at considerably less than wood, coal or gas ranges and does its work far more efficiently. Food is better cooked, every bit of danger is eliminated and there is absolutely no dirt, escaping heat nor odor of any kind. In fact, the Olston can be operated in any part of the house as safely as in the kitchen.

See Demonstration of The Olston Electric Range

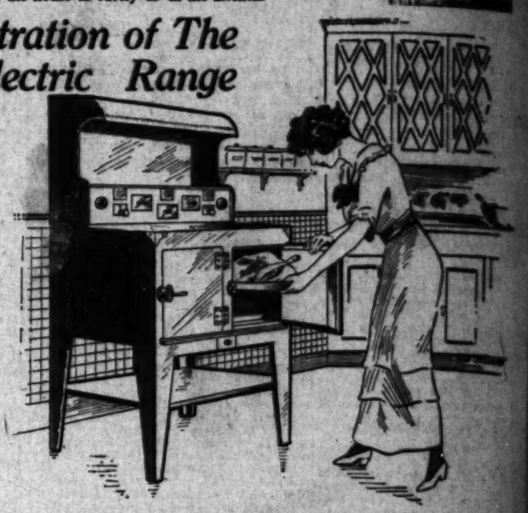

Every housewife should know about the Olston and its many advantages. See demonstration at our 8th and Hill sts. salesrooms. Note how fine things are baked in this range—how much better food is cooked—the clean and sanitary features of the Olston, and its perfect safety, convenience and accuracy. The extreme simplicity in both operation and construction makes this the only practicable and efficient electric range on the market.

The Olston Electric Range Has Given Perfect Satisfaction to Hundreds of Users

In and about Los Angeles there are hundreds of families using the Olston with the greatest of success. The Olston so far excels the ordinary range in every respect, there is hardly any comparison. Nothing has been slighted in the construction of this range. It is well built of sheet metal and aluminum, beautifully finished in nickel and gray, and absolutely guaranteed.

Either Write, 'Phone or Call for Illustrated Folder.
F2447—Phones—Main 3542.

Prices

One, two and three-oven sizes, both portable and built-in-the-wall types are constructed. Range as illustrated sells at ..... $50

Demonstration At City Salesrooms
8th and Hill Sts.
Los Angeles

For the convenience of patrons we carry a complete line of other heating, lighting and domestic electrical appliances.

Olston Electric Stove Co. Inc.

Ask Your Dealer About the Olston Electric Range.

Mother's Friend in Every Home

Comfort and Safety Assured Before the Arrival of the Stork.

In thousands of American homes there is a bottle of Mother's Friend that has aided many a woman through the trying ordeal, saved her from suffering and pain, kept her in health in advance of baby's coming, and had a wonderful influence in developing a lovely disposition in the child.

There is no other remedy so truly a help to nature. It relieves the pain and discomfort caused by the strain on the ligaments, makes pliant those fibres and muscles which nature is expanding and soothes the inflammation of breast glands.

Mother's Friend is an external remedy, and not only banishes all distress in advance, but assures a speedy recovery for the mother. Thus she becomes a healthy woman with all her strength preserved to thoroughly enjoy the rearing of her child. Mother's Friend can be had at any drug store at $1.00 a bottle. Write to Bradfield Regulator Co., 228 Lamar Bldg., Atlanta, Ga., for their free book. Write to-day. It is most instructive.

7% Tax-Exempt Improvement Bonds Issued by the City of Los Angeles

Any Amount from $100 to $100000

Elliott & Horne Co.
325 West 3rd St.

Clough, Lancaster & Company
BONDS, COMMERCIAL PAPER.
507-8-9 Title Insurance Building.
Phones: Home F7355; Sunset, Main 8710.

California Street Improvement Bonds
Interest 7 Per Cent., Payable Semi-annually. Exempt from taxation, income tax. In almost any denomination from $25.00 up.
The EMPIRE SECURITIES COMPANY
501 Hibernian Building, Corner 4th and Spring Sts., Los Angeles, Cal.

Wm. R. Staats Co. Dealers in Municipal & Corporation Bonds
ALSO EXECUTE COMMISSION ORDERS IN LISTED SECURITIES
LOS ANGELES, 165 W. 4th St. SAN FRANCISCO, 405 Montgomery St. PASADENA, 69 N. Raymond Ave.

LOGAN & BRYAN
BROKERS.
STOCKS, BONDS GRAIN, PROVISIONS, COTTON AND COFFEE.
Members all Leading Exchanges. LOS ANGELES OFFICE, BRADBURY BLOCK
Sunset Main 5410. L. N. SCOTT, Manager. Home 10254

A. M. CLIFFORD & CO. HIGH GRADE BONDS 5% to 6%
HIBERNIAN BUILDING SPRING AT FOURTH

JNO. O. KNIGHT & CO.
All Local Investment Securities.
Members of Los Angeles Stock Exchange
433-34 H. W. Hellman Bldg.

TRUST COMPANIES.

TITLE INSURANCE AND TRUST COMPANY
N. E. CORNER OF FIFTH AND SPRING STS.
Issues policies of Title Insurance and Guarantees of Title. Its Assets and the COMBINED ASSETS of all Other Title Companies in Southern California

CLEARING HOUSE BANKS.

| NAME | OFFICERS | |
|---|---|---|
| Citizens National Bank S.W. Cor. Third and Main | A. J. WATERS, Pres. E. T. PETTIGREW, Cashier. | Capital ..... Surplus and Undivided Profits ..... |
| Farmers and Merchants' Nat. Bank Cor. Fourth and Main | I. W. HELLMAN, Pres. V. H. ROSSETTI, Cash'r. | Capital ..... Surplus and Profits ..... |
| National Bank of California N.E. Cor. Fourth and Spring | J. E. FISHBURN, Pres. H. S. McKEE, Cashier. | Capital ..... Surplus and Profits ..... |
| First National Bank S.W. Cor. Seventh and Spring | J. M. ELLIOTT, Pres. W. T. S. HAMMOND, Cashier. | Capital ..... Surplus and Profits ..... |
| Merchants' National Bank S.E. Cor. Third and Spring | W. H. HOLLIDAY, Pres. J. H. RAMBOZ, Cashier. | Capital ..... Surplus and Profits ..... |

SAVINGS BANKS.

SECURITY TRUST & SAVINGS BANK
OLDEST AND LARGEST IN THE SOUTHWEST
SECURITY BUILDING - - - - FIFTH AND SPRING
Available Branch, FIRST AND SPRING

The Bank for Everybody — LOS ANGELES TRUST AND SAVINGS BANK — Sixth and Spring

German American Trust and Savings Bank

30 Years of Integrity — Mullen & Treat Cushion Co.


## Legal.

FUEL—Office Department Quartermaster, Chronicle Bldg., San Francisco, Cal., March 10, 1914. Sealed proposals will be received here until 11 a.m., April 8, 1914, for furnishing coal required at posts in Western Department during fiscal year commencing July 1, 1914. Information furnished on application. H. S. Wallace, Col., Quartermaster Corps.

April 1, 1914. Since the last report the following have been admitted: Orloff, Tillie, Female, 6 years 3 months; Orloff, Josef, Male, 4 years 4 months; Mathes, Alfred, Male, 5 years 9 months; Preston, Charlotte, Female, 9 years 8 months; Keller, Louis, Male, 9 years, 10 months; Keller, Max, Male, 8 years 7 months; Keller, Mollie, Female, 4 years 6 months; Keller, Harry, Male, 3 years 4 months. Sigmund Frey, Superintendent.


VICENTE TERRACE apartment and hotel sites will double in value when subway is completed. Buy now. SCHADER-WELLS Real Estate Co., Ocean Avenue, Santa Monica, Cal.


SUNDAY MORNING,

Mexico.

# PURSUIT CHECKED.

*Villa Asks Chief for Reinforcement.*

*Battle of Large Proportions at San Pedro Said to Be Indicated.*

*Huerta and Blanquet Deny that Federal Forces Have Suffered Reverse.*

*President Wilson Worried Lest Rebels Butcher the Torreon Captives.*

[BY A. P. NIGHT WIRE.]

JUAREZ (Mex.) April 4.—The rebels have still another battle if they wish to annihilate the Federal army which fled Thursday night from Torreon.

While the odds are said all to be in the rebels' favor, an admission of Gen. Carranza's was considered significant. It was to the effect that a telegraphic conference with Gen. Villa tonight concerned the sending of additional troops and supplies to San Pedro and Parras, where Gen. Velasco, the Federal commander, led his troops from Torreon.

"There is no news from San Pedro, because the Federals, in their retreat, cut all the wires and burned the telegraph poles. We are hoping that a courier will arrive at Torreon or Gomez Palacio tonight with the news," said Gen. Carranza.

While there is no disposition to intimate that Velasco, with the remnant of an army whose spirits have been affected by a defeat and great hardships, and by flight from a pursuing army, can defeat the elated

(Continued on Second Page.)

THE WORLD'S N

THE HEART OF IT IN TO

SYNOPSIZED, CLASSIFIED

*The Foremost Events of Yesterday:* (1) Reinforcements. (2) Mutiny at Torreon. (3) The Revolt in Congress. (5)

INDEX.


PART I.
1. Villa Asks for Reinforcements.
2. Rebel Killings to Be Stopped.
3. War is Brewing in Balkans.
4. Ulster's Drama from Sidelines.
5. Happenings Along Pacific Slope.
6. Will Speed Up Freight Trains.
7. Citizens Rule in the Senate.
8. Bank Locators Ignore Critics.
9. President Victory for Underwood.
10. News from Southland Counties.
11. Weather Report: City in Brief.

PART II.
1. Greyhounds of Navy Coming.
2. Cash to Invade East.
3. Octogenarian Party Worker.
4. Public Service: City Hall, Courts.
5. Editorials, Pen Points, Verse.
6. South Fells Lumber King.
7. Chinese Assails U. S. Officials.
8. Opening Buds Hint of Cold.
9. The Johnsonian Armageddon.
10. Wilshire Will Divides Estate.
11. Dedicatory Plans Are Made.

PART III.
1. Players and Playhouses.
2. Musical Notes and Comment.
3. Pets and Pancies for Women.
4. News of Art and Artists.
5. Tidings from Across the Athletic.
6. Women's Work; Women's Clubs.
7. In the Realm of Local Society.
8. Out-of-Town Society Notes.
9. The Adventures of Kathlyn.
10. Book Reviews; Literature Notes.

PART IV.
Classified Advertising.

PART V.
Realty News: Fact and Comment.
Real Estate Advertisements and Classified Business Directory.

PART VI.
The City Planning Exhibition.
News from the State's Oil Fields.
Mining in the Great Southwest.
Currency Bill is Lopsided.
Plugs for Free Workers.
For the Man on the Land.
Take the Hug Out of Dancing."

PART VII.
Sports and Automobiles.

PART VIII.
Societies and Fashion Sheet.
THE ILLUSTRATED WEEKLY.
Complete and Complete—32 Pages.
THE MONTHLY MAGAZINE.
Fact and Fiction.


SUMMARY.

THE SKY. Cloudy. Wind at 5 a. m.; velocity, 3 miles. Thermometer, highest, 69 deg.; lowest, 56 deg. Rainfall: Unsettled; probably show-

One reader who would do justice to himself necessary, comprehensive though it is, which naturally cannot be [illegible]